

# HOW CAN WE MAKE ROTTERDAM CLIMATE SENSITIVE?

BLUE-GREEN INFRASTRUCTURE CONFERENCE  
PRAGUE - 7 NOVEMBER 2023

DIRK VAN PEIJPE  
**DE URBANISTEN**

# DE URBANISTEN office for **urbanism** and **landscape architecture**



# DE URBANISTEN office for urbanism and landscape architecture

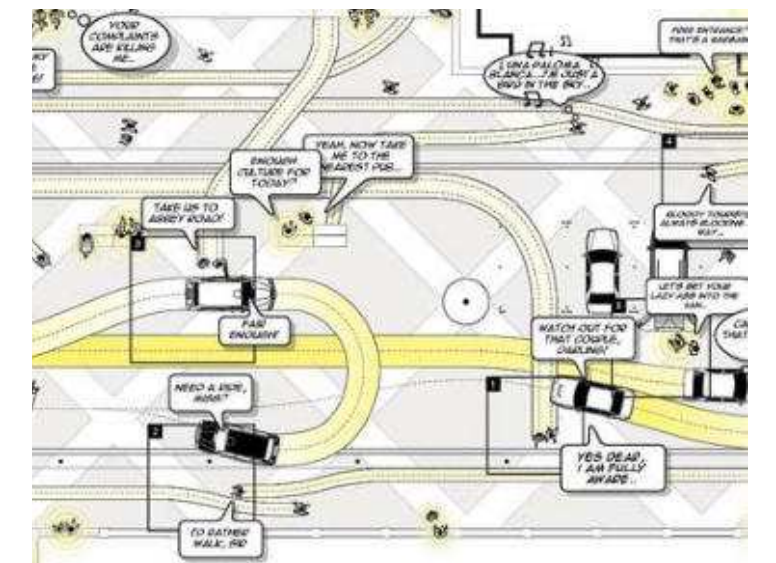
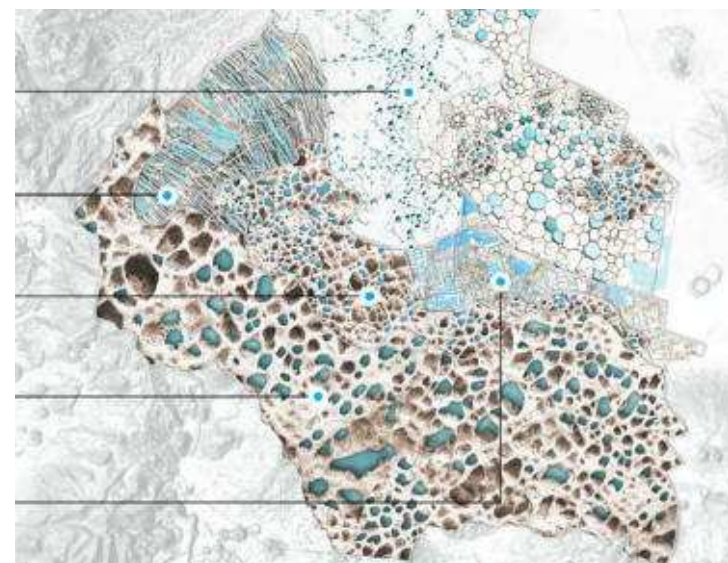

# HOW CAN WE MAKE OUR CITIES CLIMATE SENSITIVE?



# WE NEED TO INTEGRATE OUR CLIMATEPROOF MEASURES IN OUR CITYSCAPES

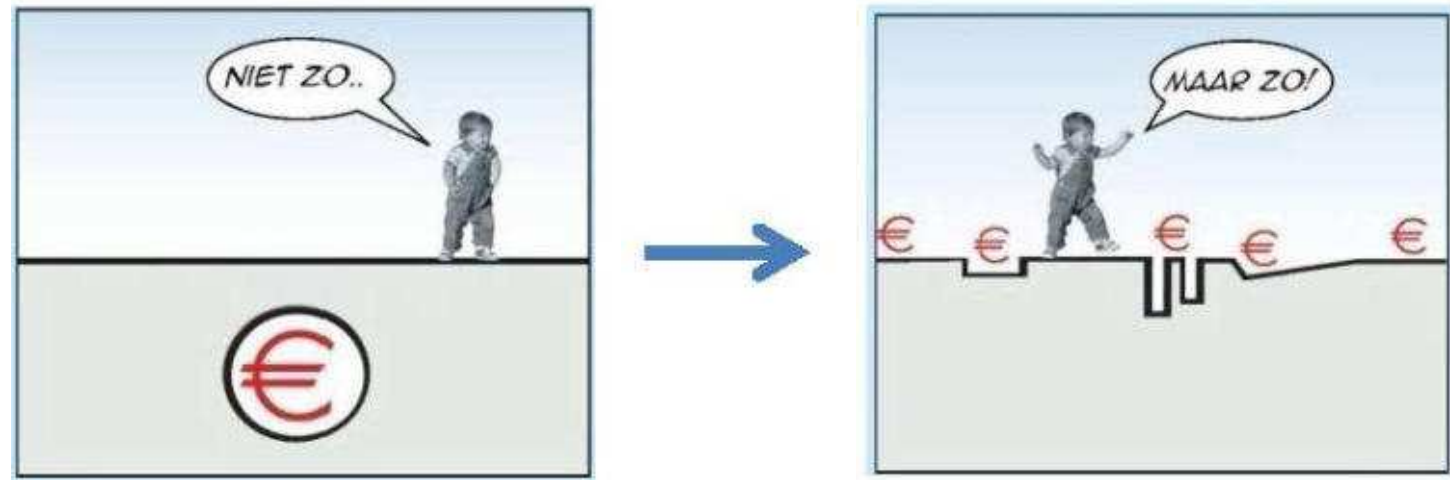

De Urbanisten and the wondrous watersquare

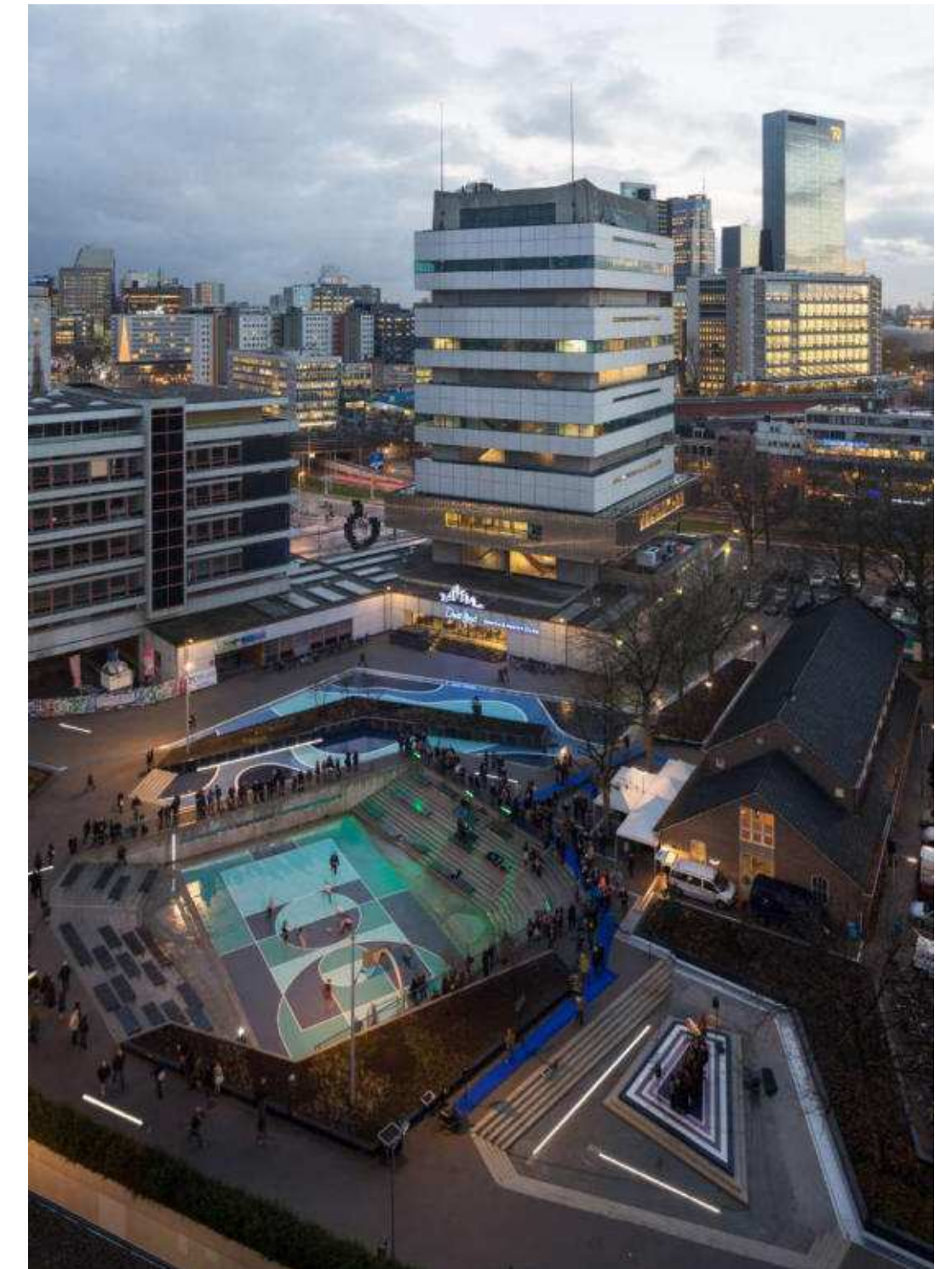

Watersquare Rotterdam

# DELTACITY ROTTERDAM: HOME TOWN AND 'LIVING LAB'



# 5 PROJECTS BY DE URBANISTEN FOR DELTACITY ROTTERDAM



Watersquare Benthemplein



Tidal Park Keilehaven



Hofbogenpark



Spongegarden

# WATERSQUARE ROTTERDAM



Photo: Ossip van Duivenbode



# CONCEPT FOR THE WATERSQUARE

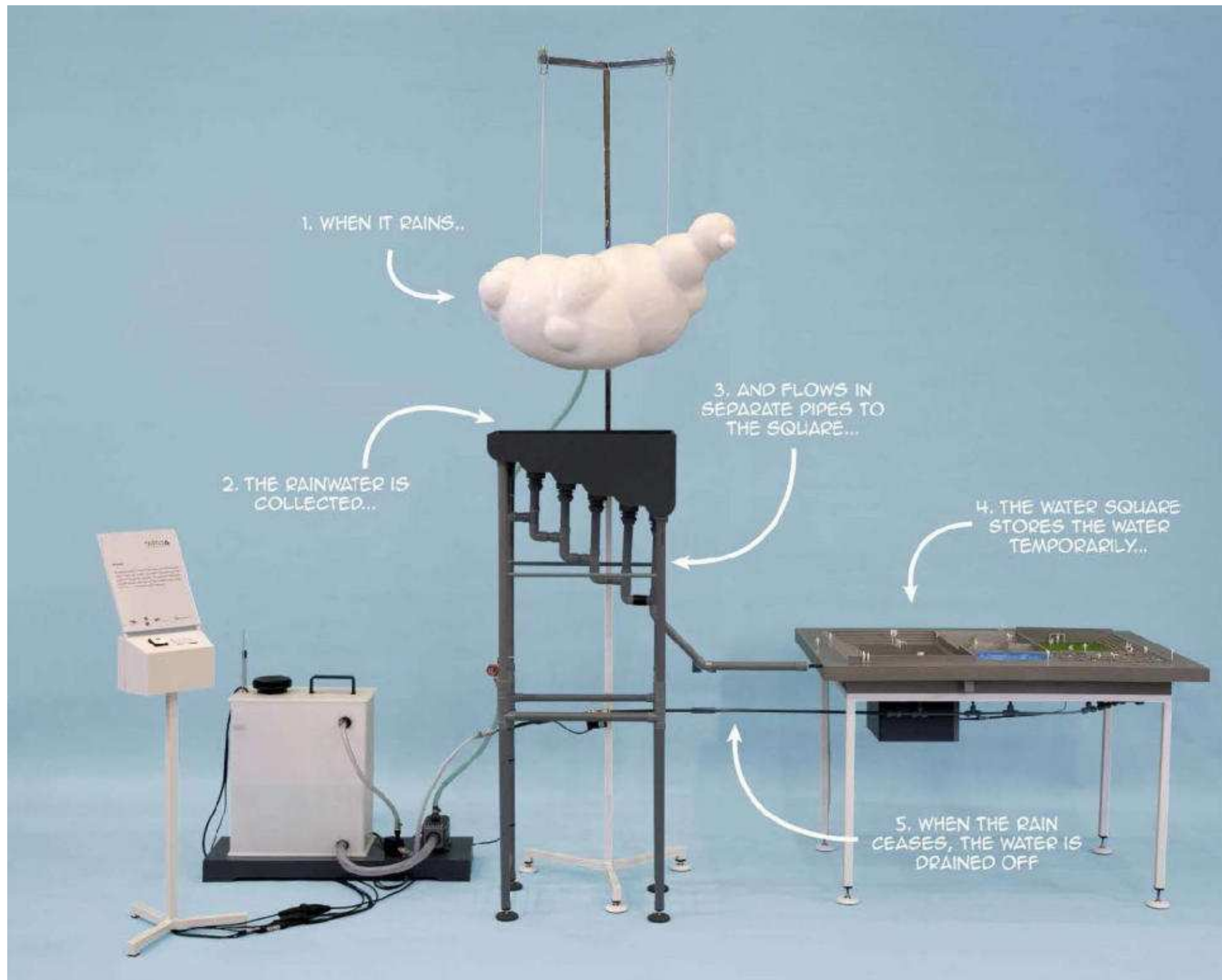
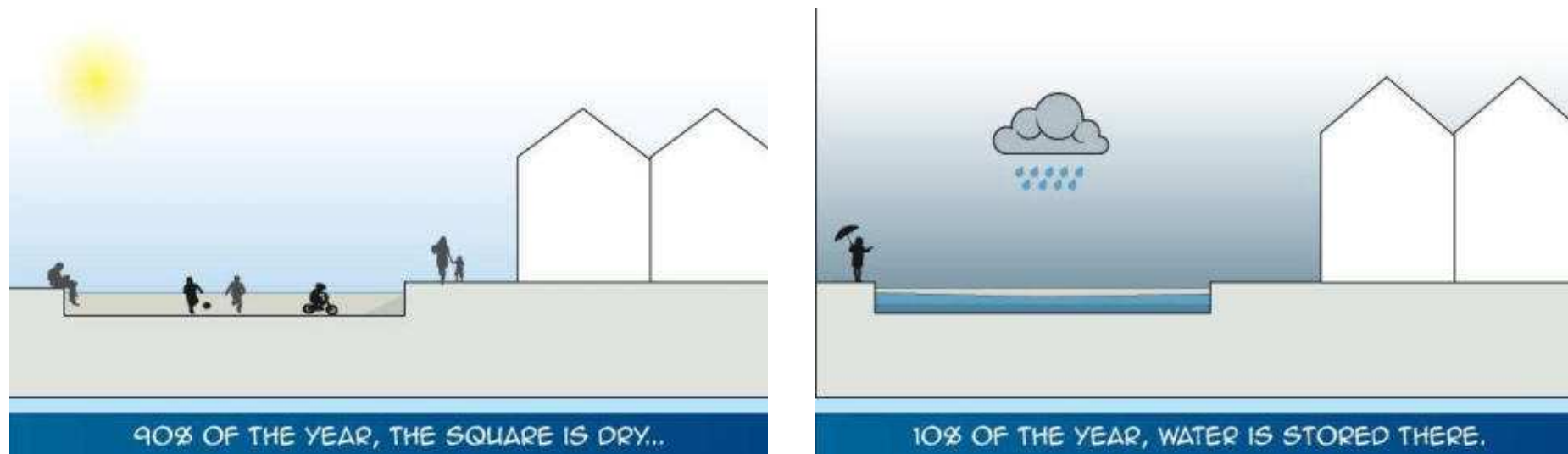

Watersquare model

Model by Jeroen Bodewitz



Rotterdam Watercity 2035 (De Urbanisten)

# WATERSTORAGE + PUBLIC SPACE



Watersquare Benthemplein (De Urbanisten)

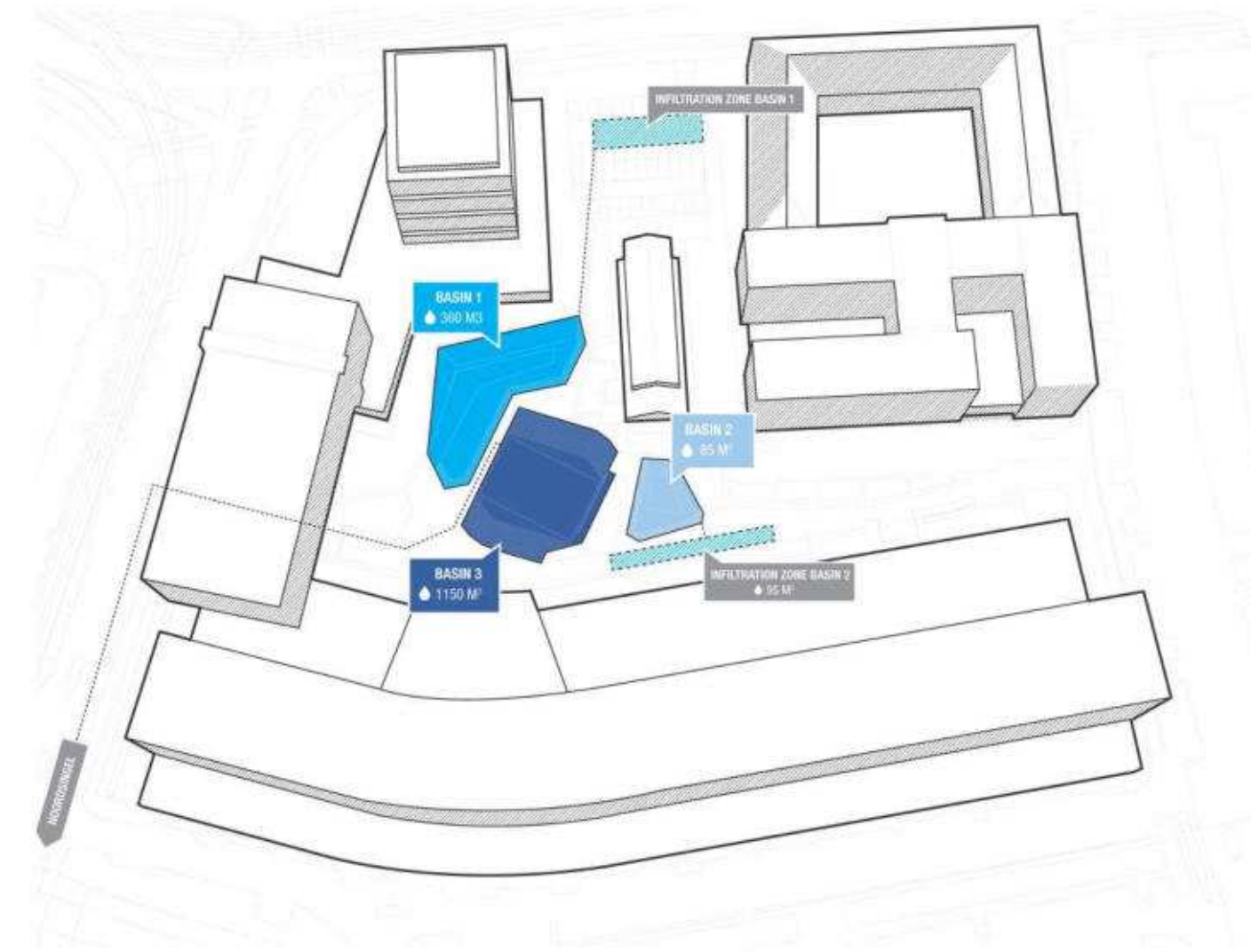

Photo: Jeroen Musch

# PLACES FOR TEMPORARY WATER STORAGE



Photo: Palesh-Azarfare



**TOTAL CAPACITY 1700 M<sup>3</sup>**

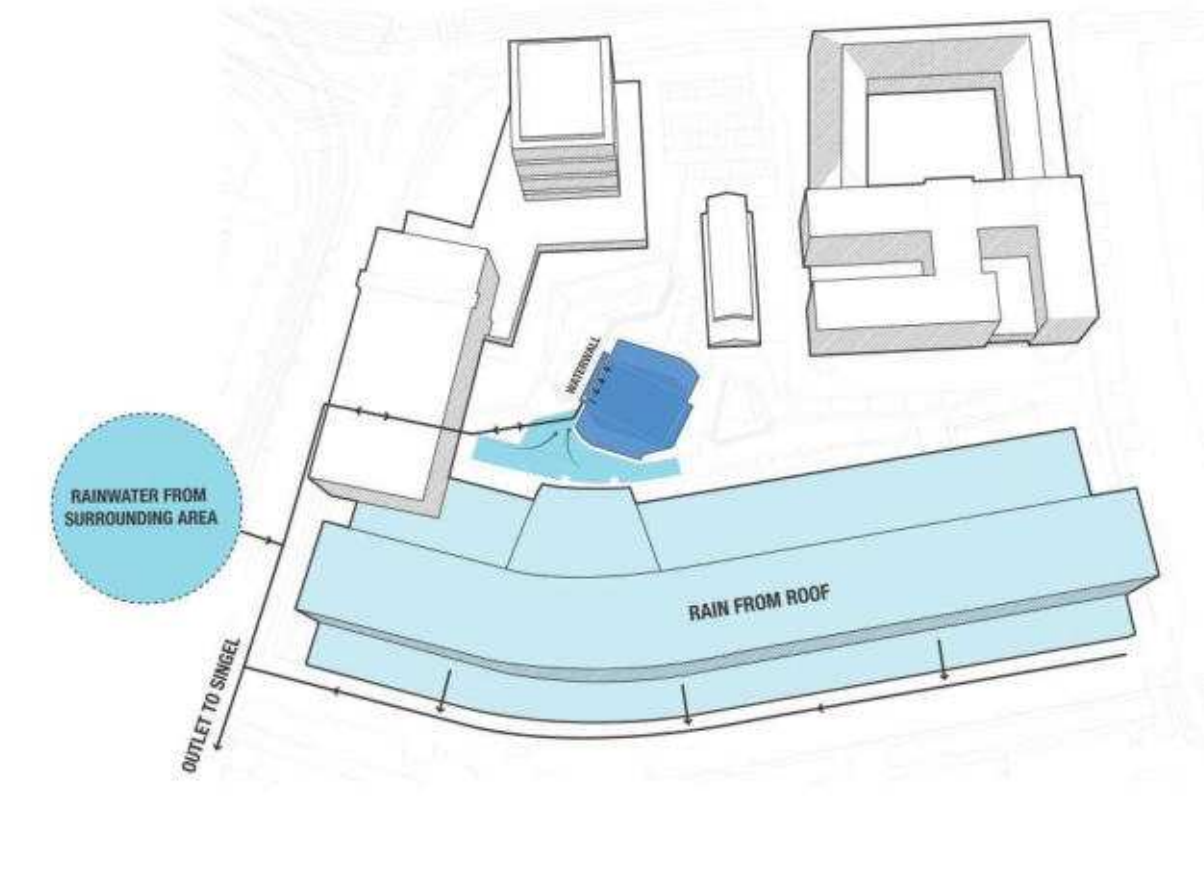
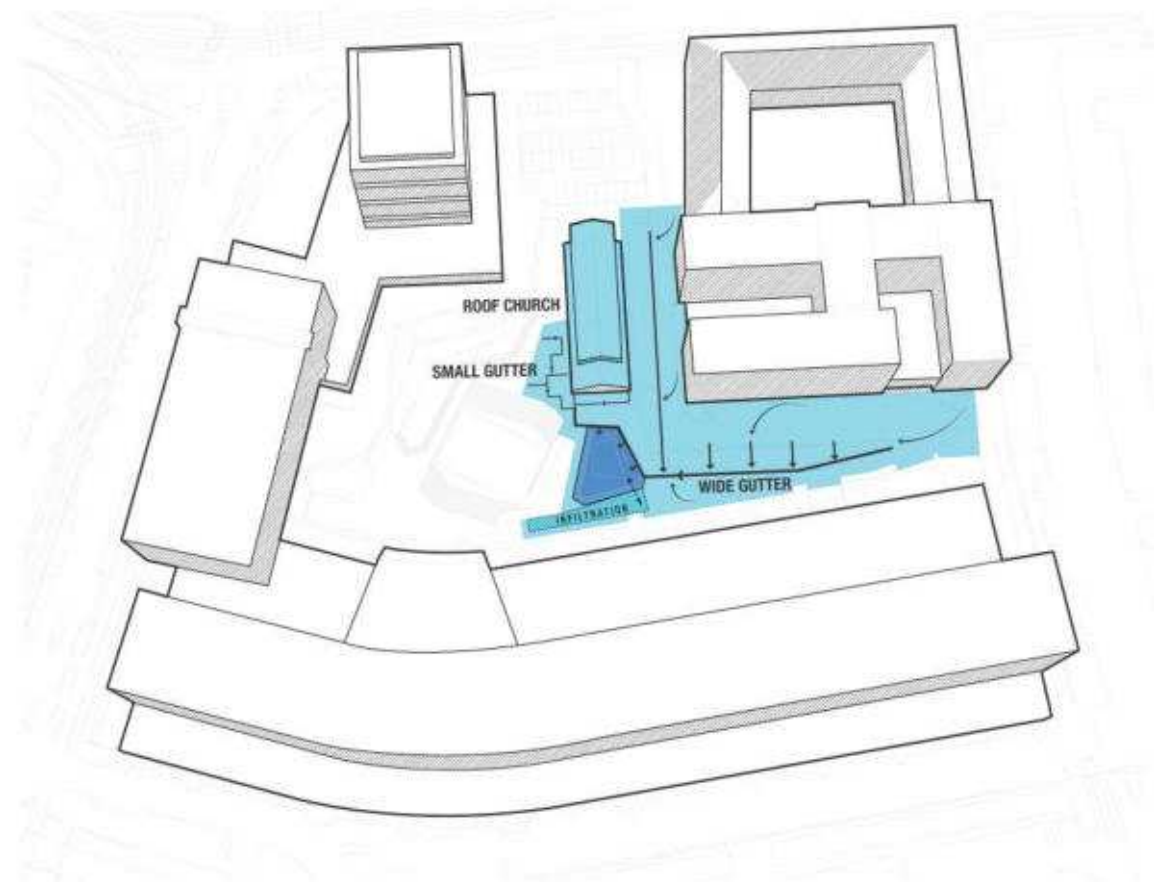
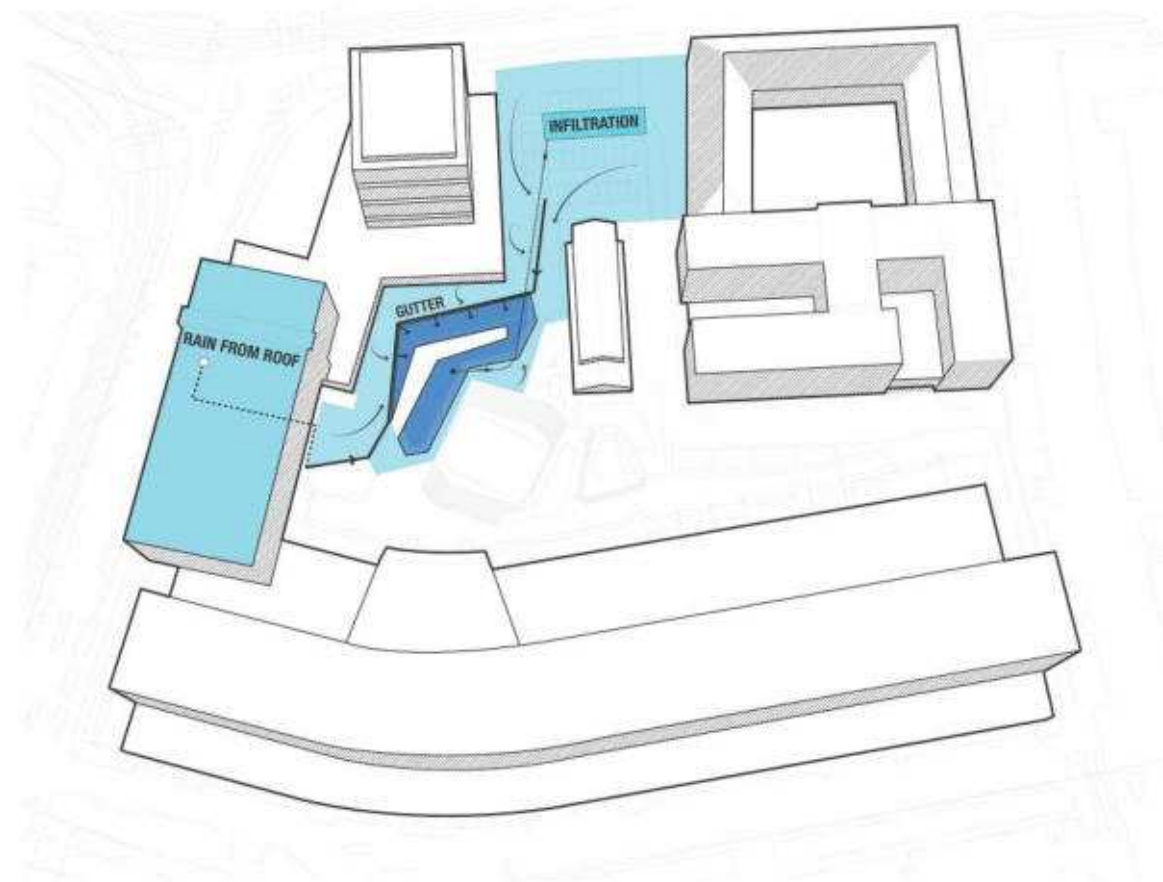

# FULL SQUARE



Watersquare Benthemplein (De Urbanisten)



# FULL SQUARE



Watersquare Benthemplein (De Urbanisten)



# A PLACE FOR ALL TO ENJOY AND MEET

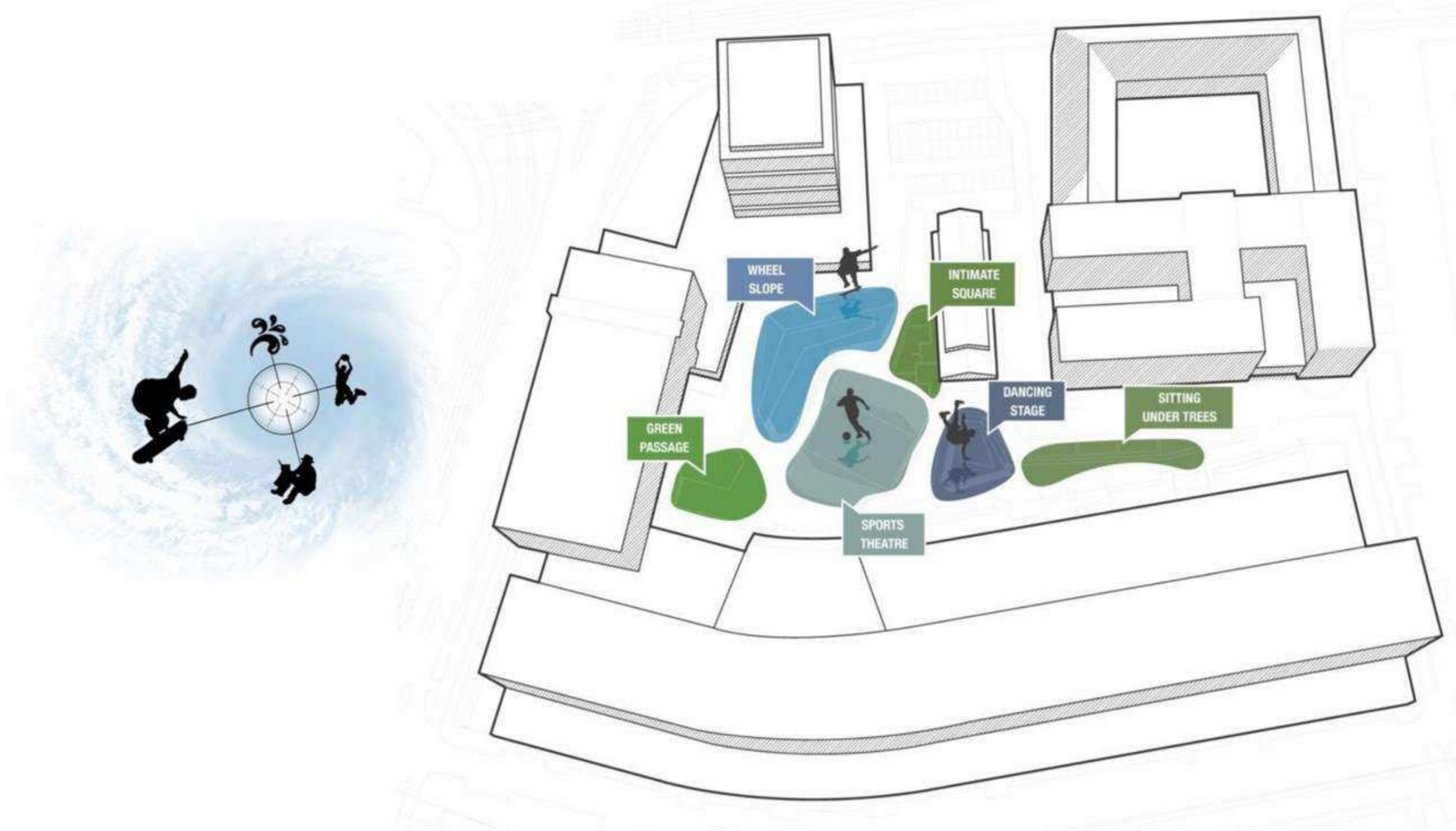

ORGANISATION OF ACTIVITIES ON THE WATERSQUARE

# A PLACE FOR ALL TO ENJOY AND MEET



Photo: Jeroen Musch



Photo: Jeroen Musch

# A PLACE FOR ALL TO ENJOY AND MEET





# A PLACE FOR ALL TO ENJOY AND MEET



Photo: Jeroen Musch

# A PLACE FOR ALL TO ENJOY AND MEET



# CLIMATE SENSITIVE DISTRICTS



# SCALING UP THE WATERSQUARE TO THE ZOHO-DISTRICT IN ROTTERDAM



**ZOHO CLIMATEPROOF DISTRICT (DE URBANISTEN)**

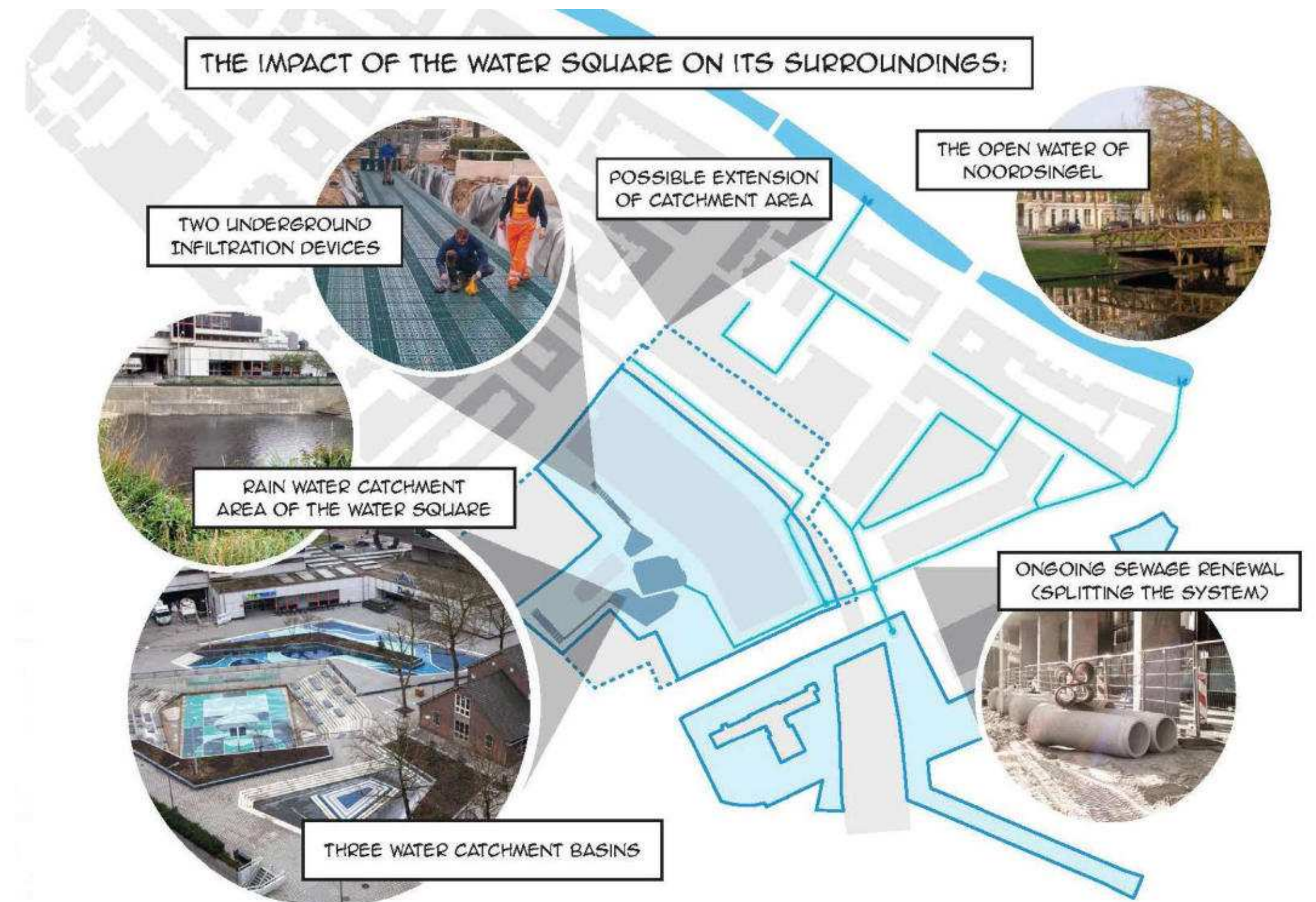

# SCALING UP THE WATERSQUARE TO THE ZOHO-DISTRICT IN ROTTERDAM



CLIMATE\_SENSITIVE MAP

# SCALING UP THE WATERSQUARE TO THE ZOHO-DISTRICT IN ROTTERDAM

ROTTERDAM CLIMATE PROOF

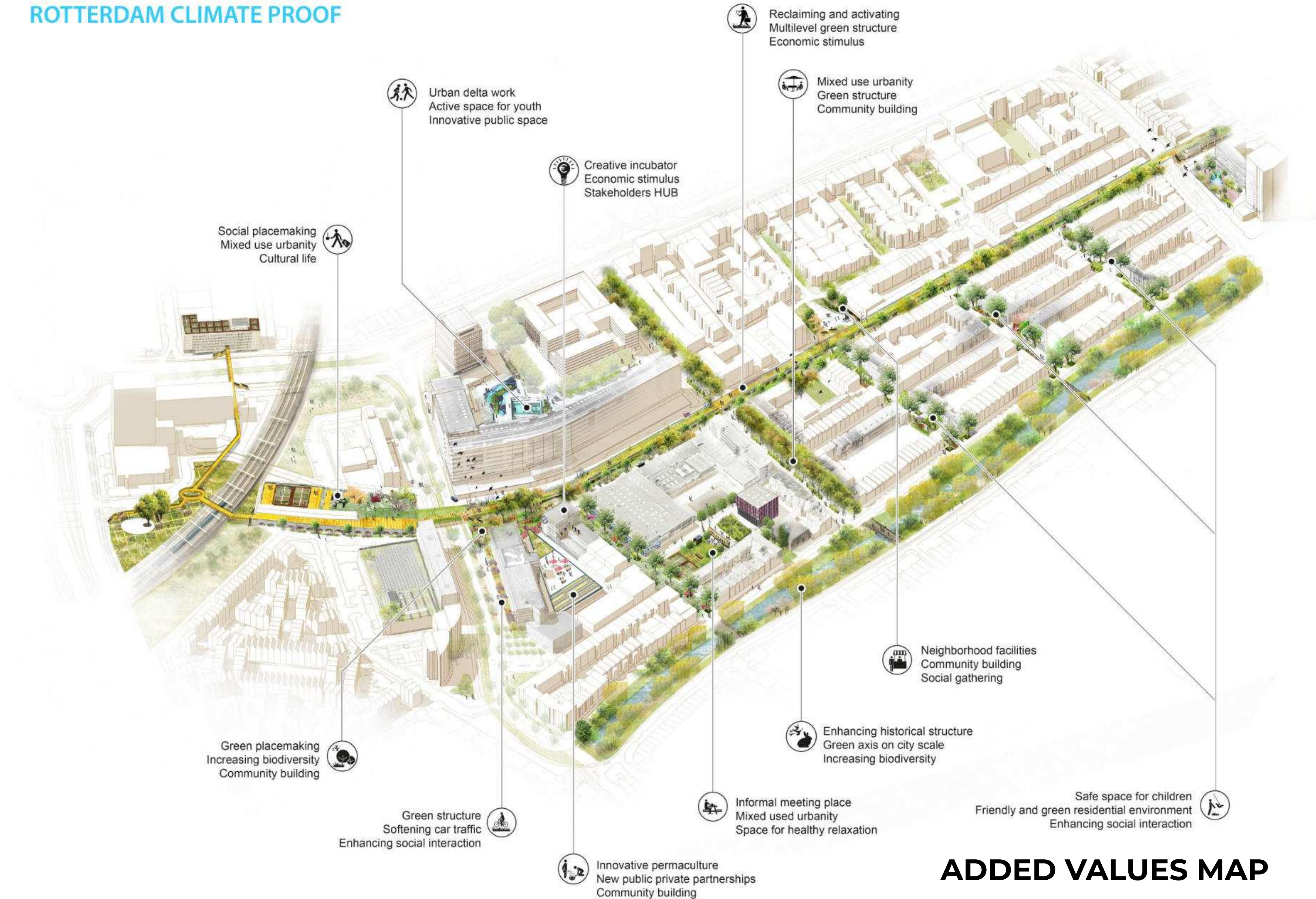

ADDED VALUES MAP

# FIRST PROJECTS: THE POST-OFFICE FRONTGARDEN

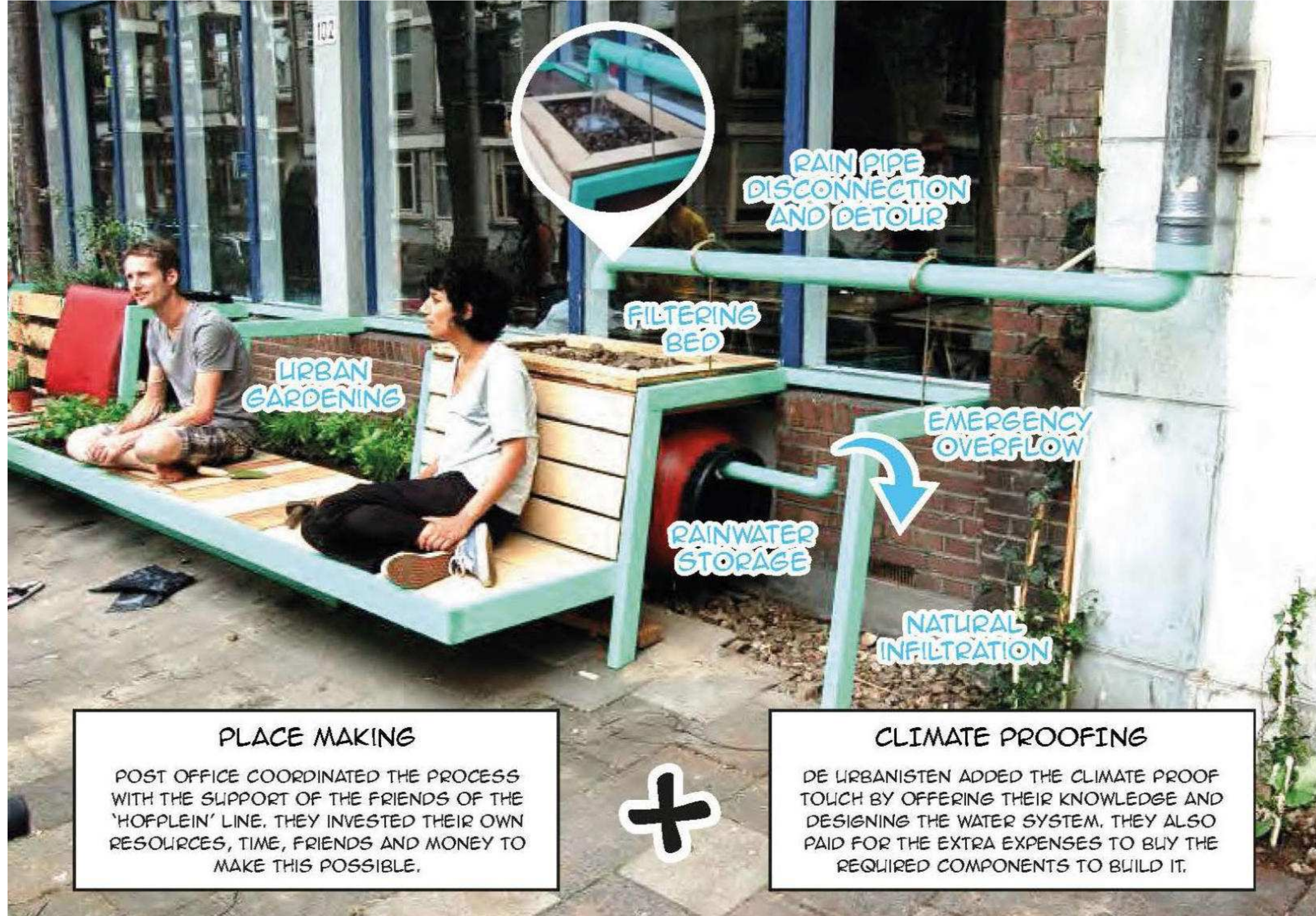

**DESIGN BY POST-OFFICE WITH DE URBANISTEN**

# FIRST PROJECTS: THE RAIN(A)WAY GARDEN

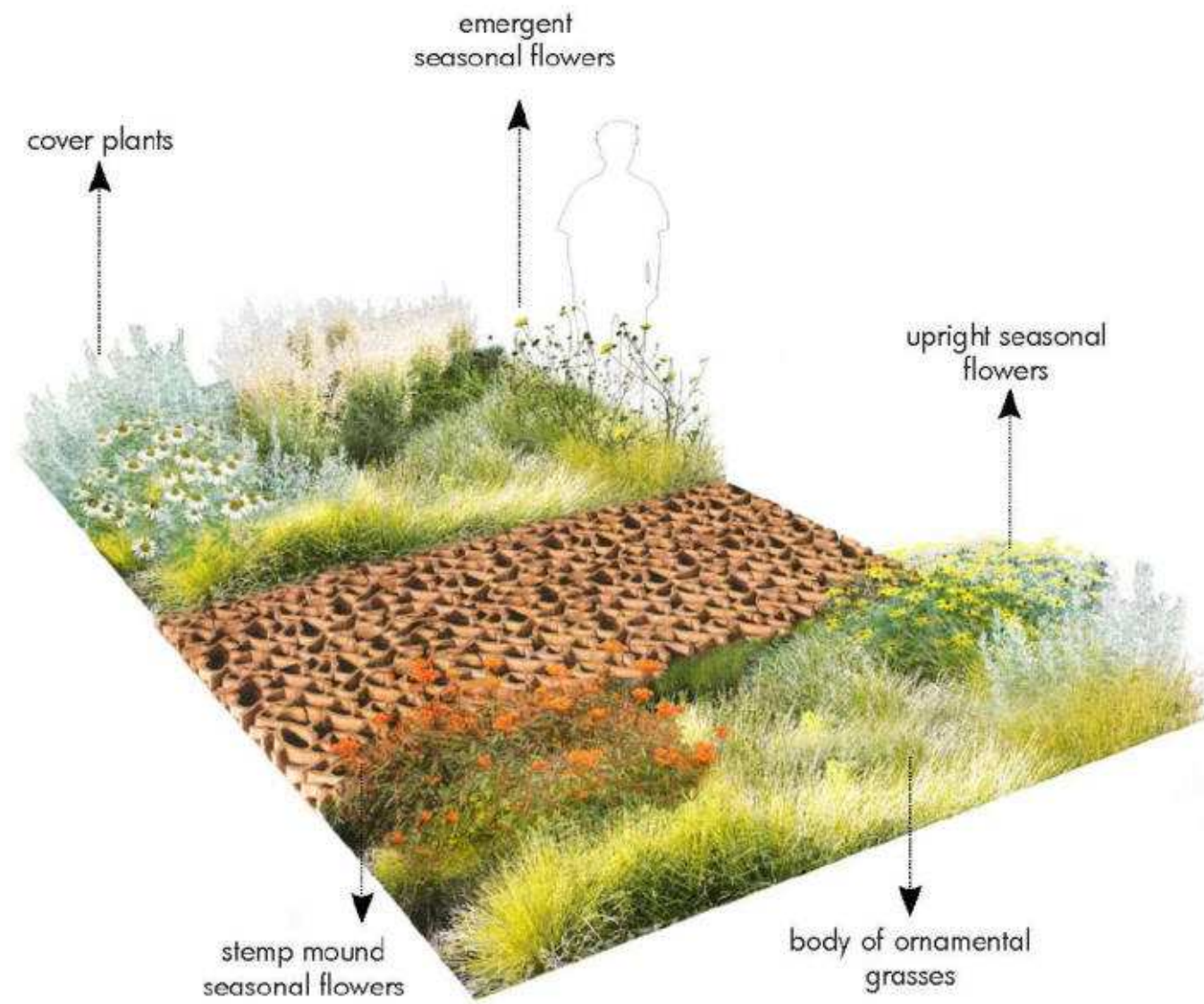

## THE ZOHO RAIN(A)WAY GARDEN

Design by De Urbanisten / Rain(a)way pavement by Fien Dekker

## THE RAIN(A)WAY TILE



# FIRST PROJECTS: THE ZOHO RAINGARDEN



**THE ZOHO RAINGARDEN** (First design by De Urbanisten / final design by Stadsontwikkeling Rotterdam)

# HOFBOGENPARK



# THE “HOFPLEINLIJN” : AN UNIQUE RAILWAY MONUMENT IN ROTTERDAM (NL)



# THE “HOFPLEINLIJN” : 2 KILOMETERS OF ABANDONED ELEVATED RAILWAY

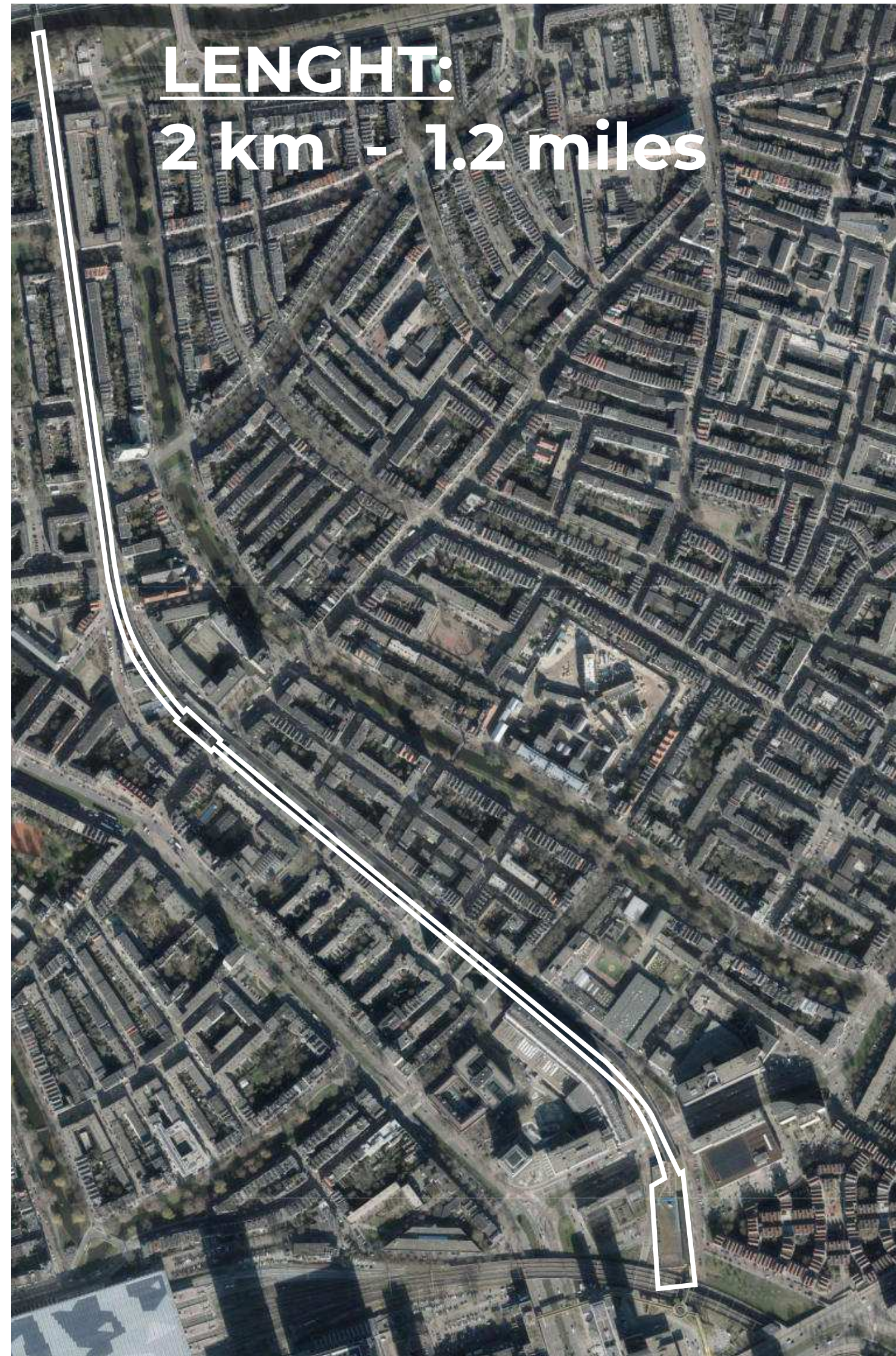

**WIDTH: 8 meter - 25 feet**



# “HOFBOGEN” AT STREETLEVEL: 189 ARCHES UNDERNEATH THE RAILWAY VIADUCT



# ON TOP OF THE "HOFBOGEN": A SPECTACULAR WALK & GREAT VIEWS



# A NETWORK PARK FOR NORTHERN ROTTERDAM



Referenties voor het Hofbogenpark op maaiveld

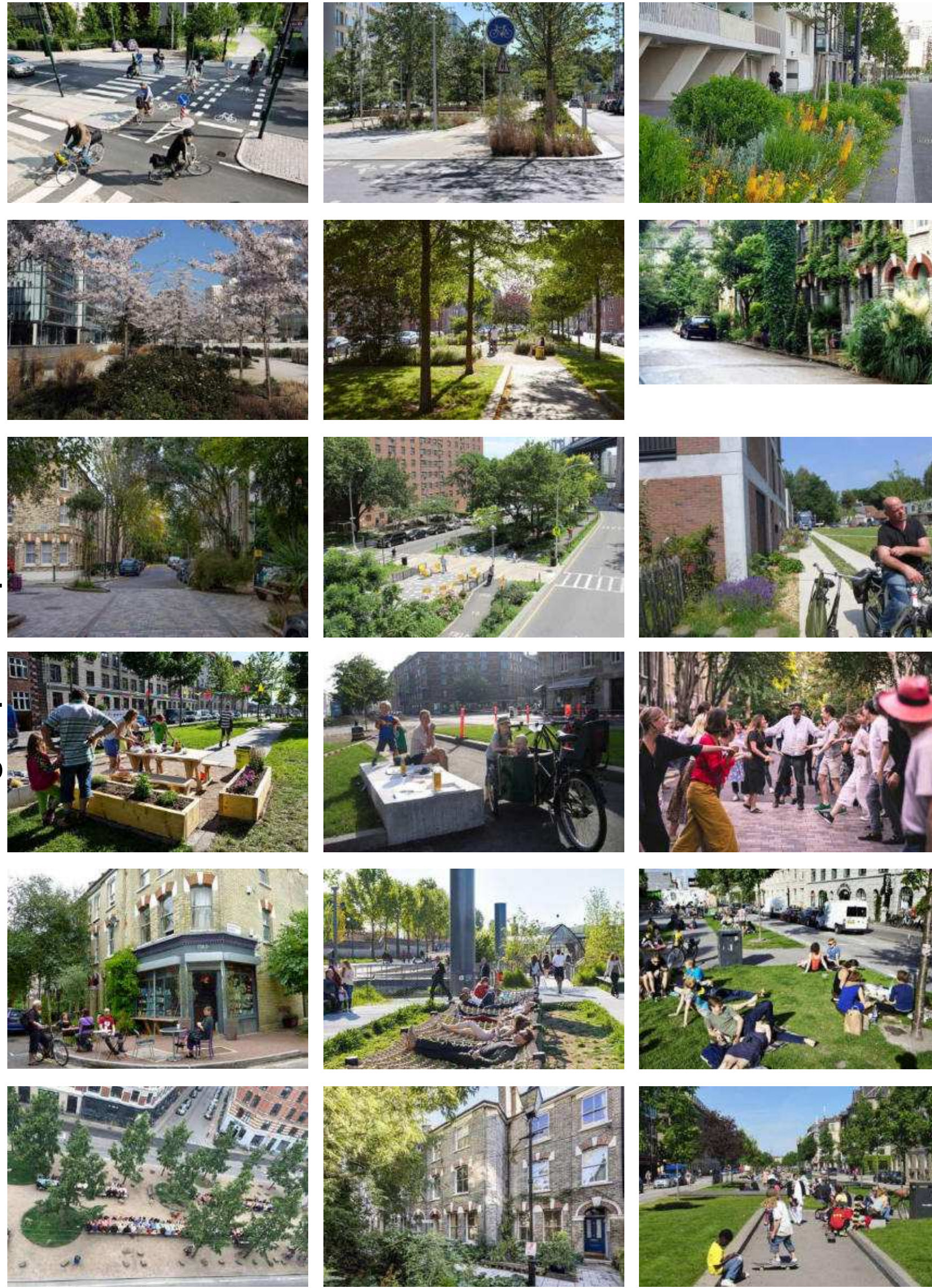

# A NETWORK PARK FOR NORTHERN ROTTERDAM

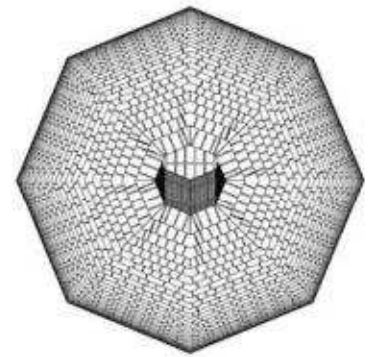
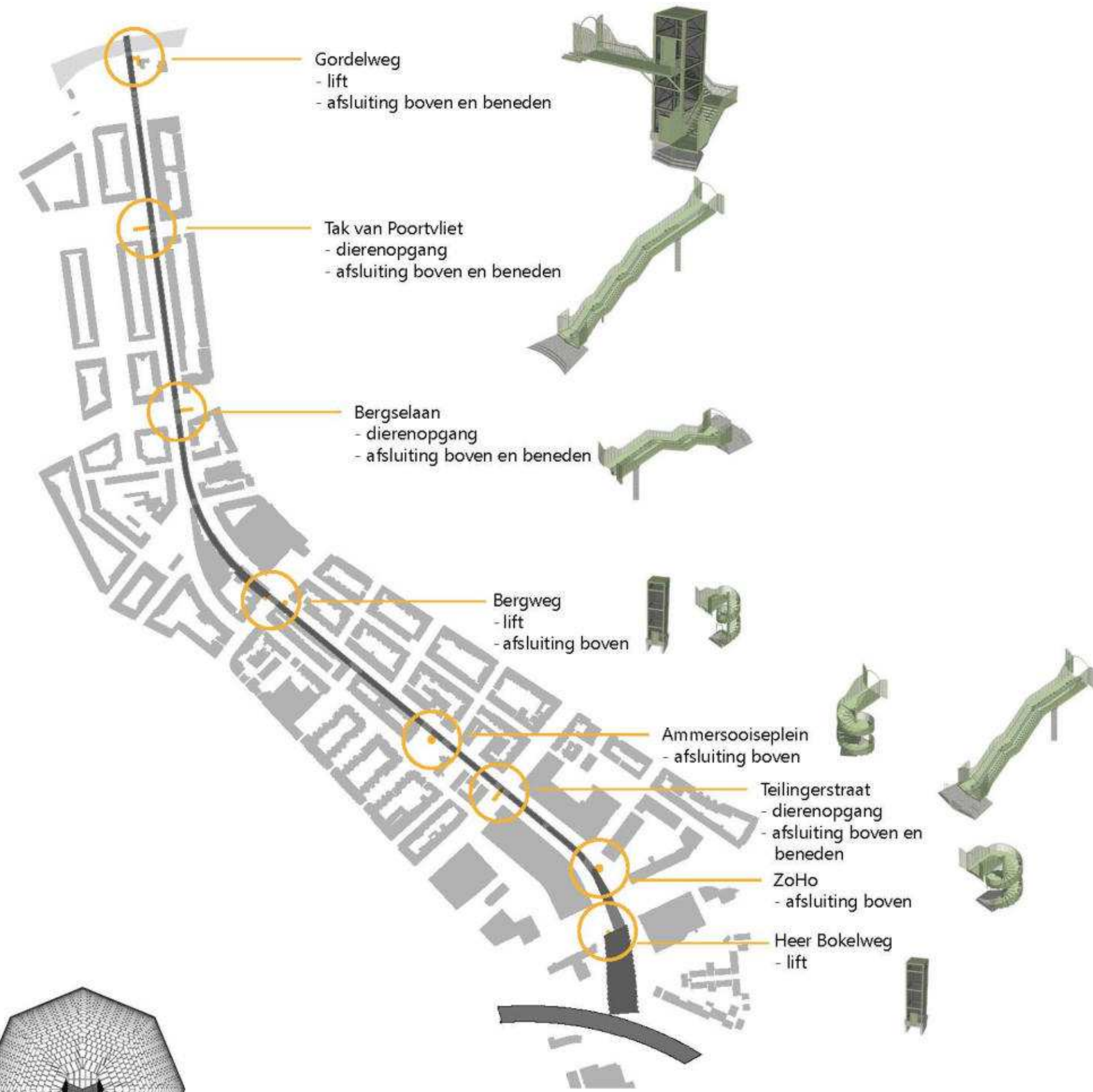

BUREAUVANEIG



ontwerp opgangen door Bureau van Eig





# A PARK FROM **FACADE TO FACADE**

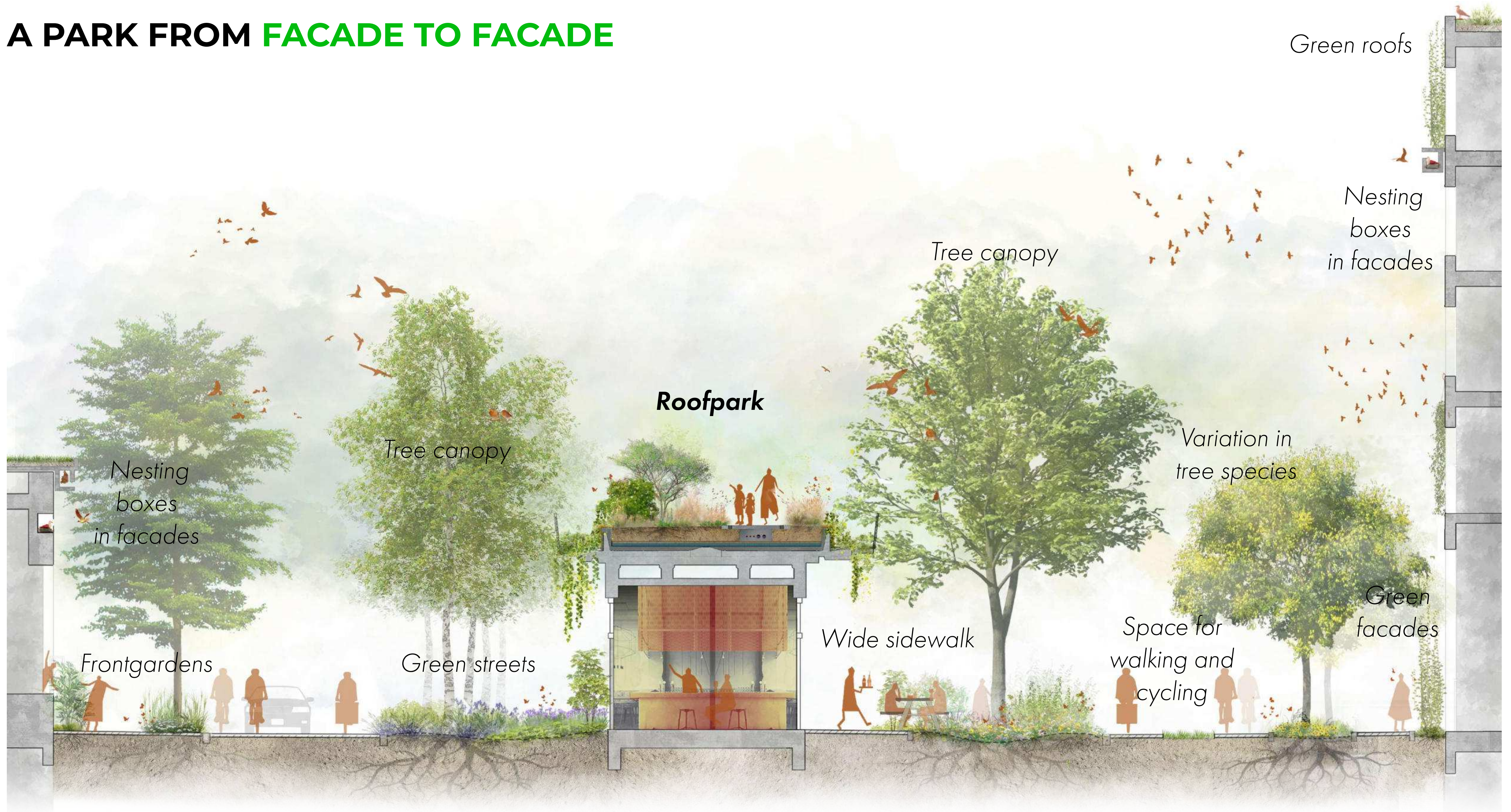

Green roofs

Nesting boxes in facades

Tree canopy

**Roofpark**

Tree canopy

Variation in tree species

Nesting boxes in facades

Green facades

Space for walking and cycling

Wide sidewalk

Green streets

Frontgardens

# A PARK FROM FACADE TO FACADE



# A PARK FROM **FACADE TO FACADE**



# THE HOFBOGENPARK IS ALL INCLUSIVE

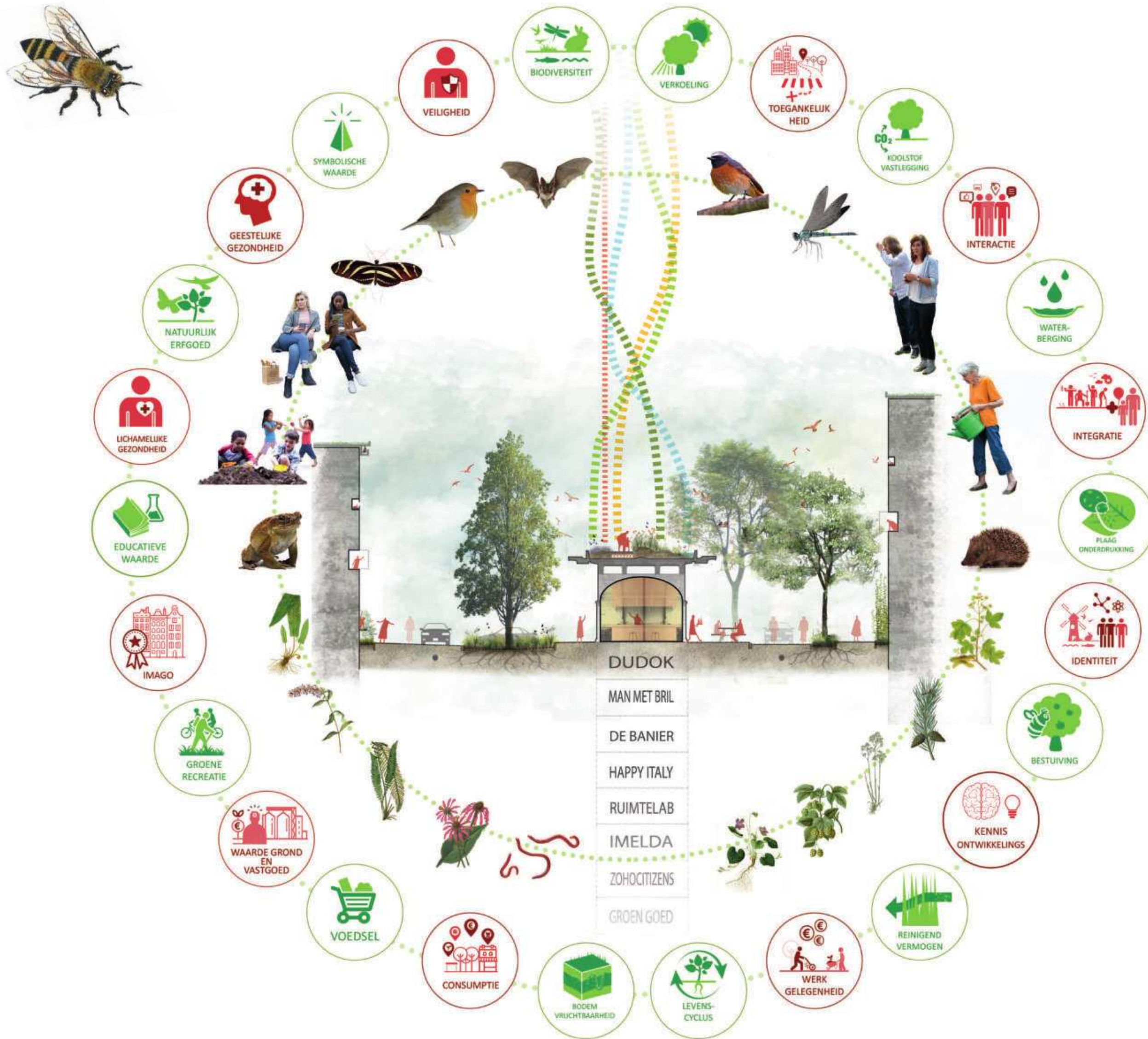

# A NATURE INCLUSIVE PARK



biels met nummer



ecologische biels (mossen / muurvarrens)



biels insectenhotel  
ecologische biels (mossen / muurvarrens)



biels



genummerd



natuurinclusief



natuurinclusief

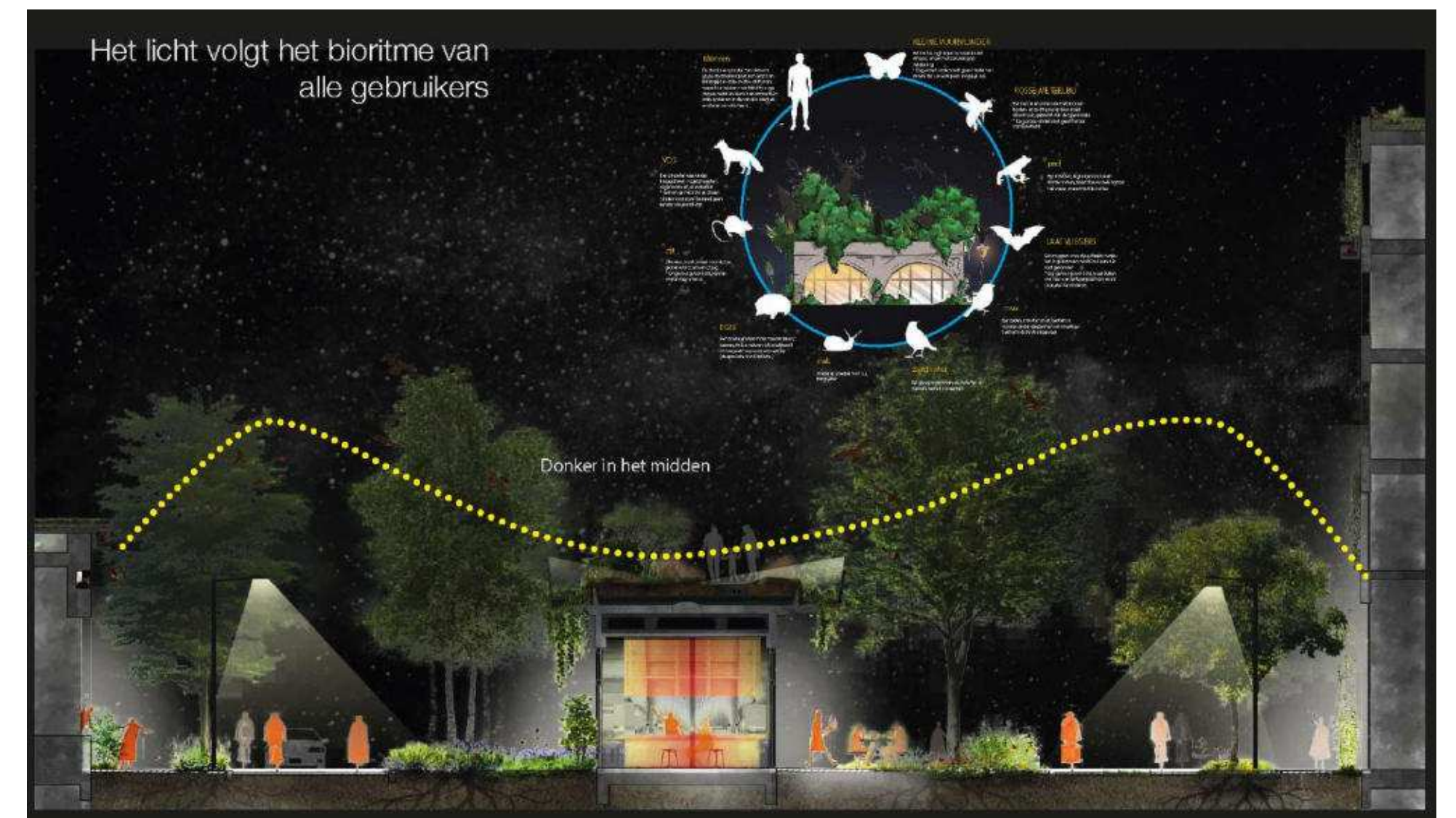

# A NATURE INCLUSIVE PARK



# A CLIMATE SENSITIVE PARK IN NORTHERN ROTTERDAM

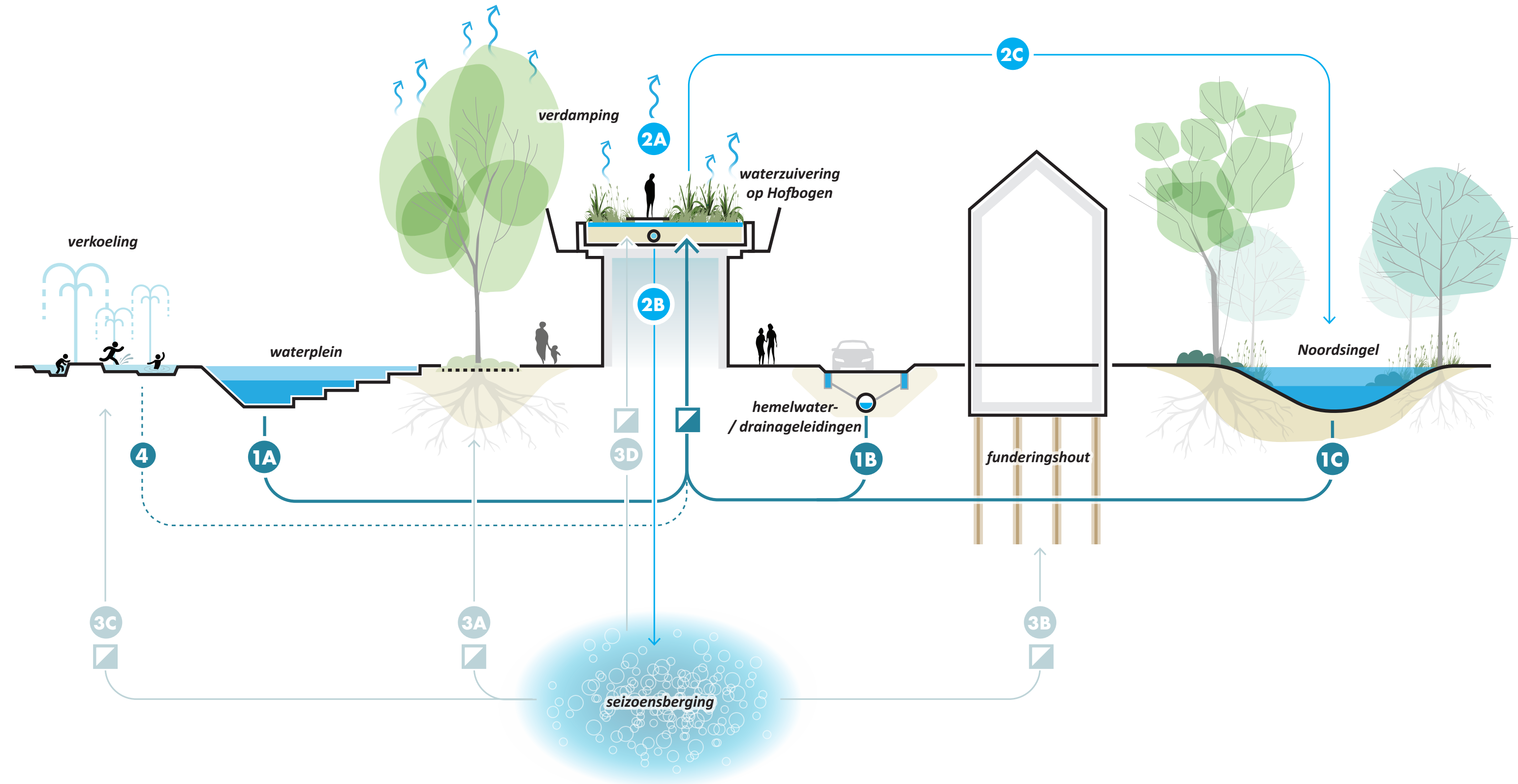
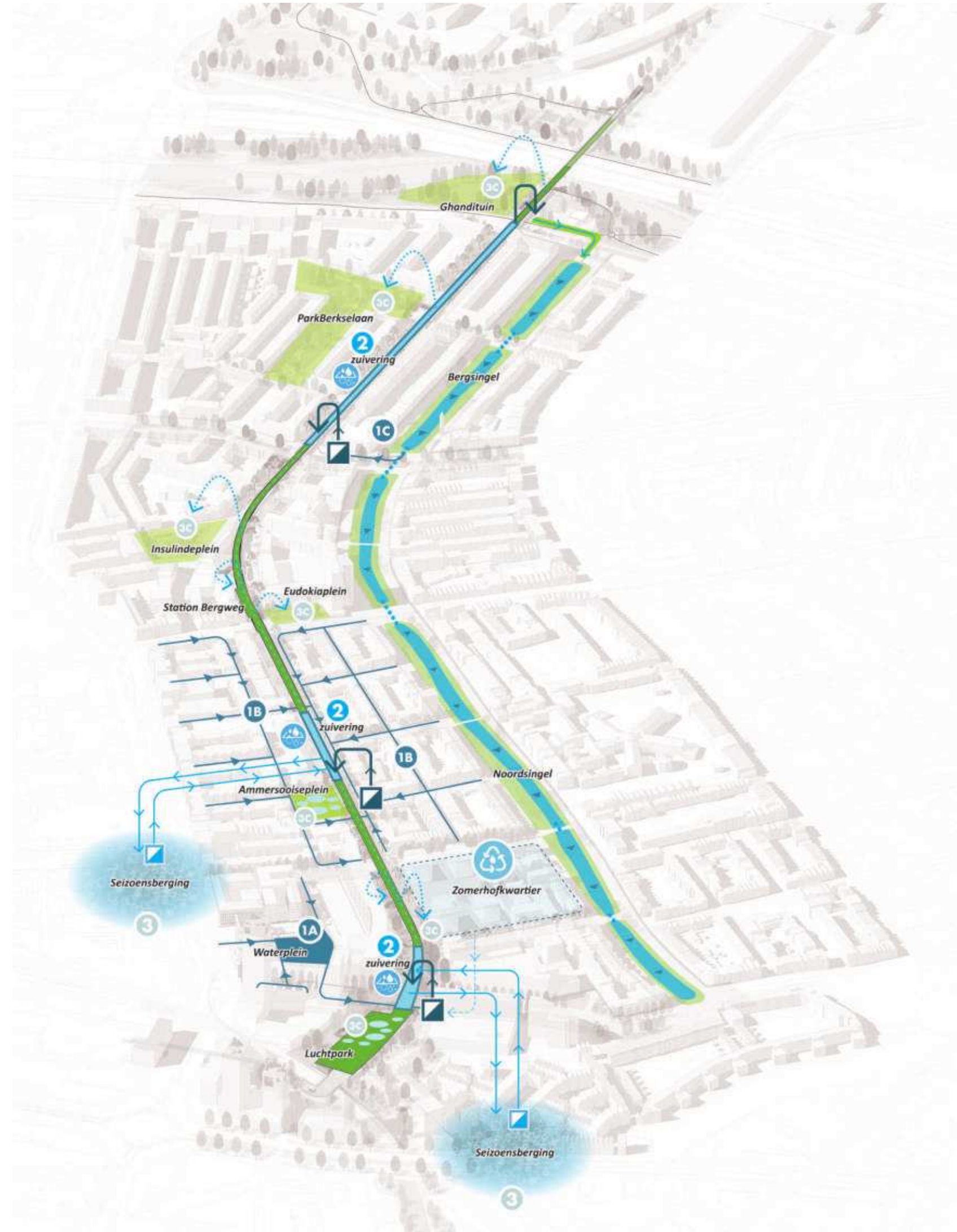

Voorgesteld circulair watersysteem voor Hofbogenpark en omgeving

# A CLIMATE SENSITIVE PARK IN NORTHERN ROTTERDAM

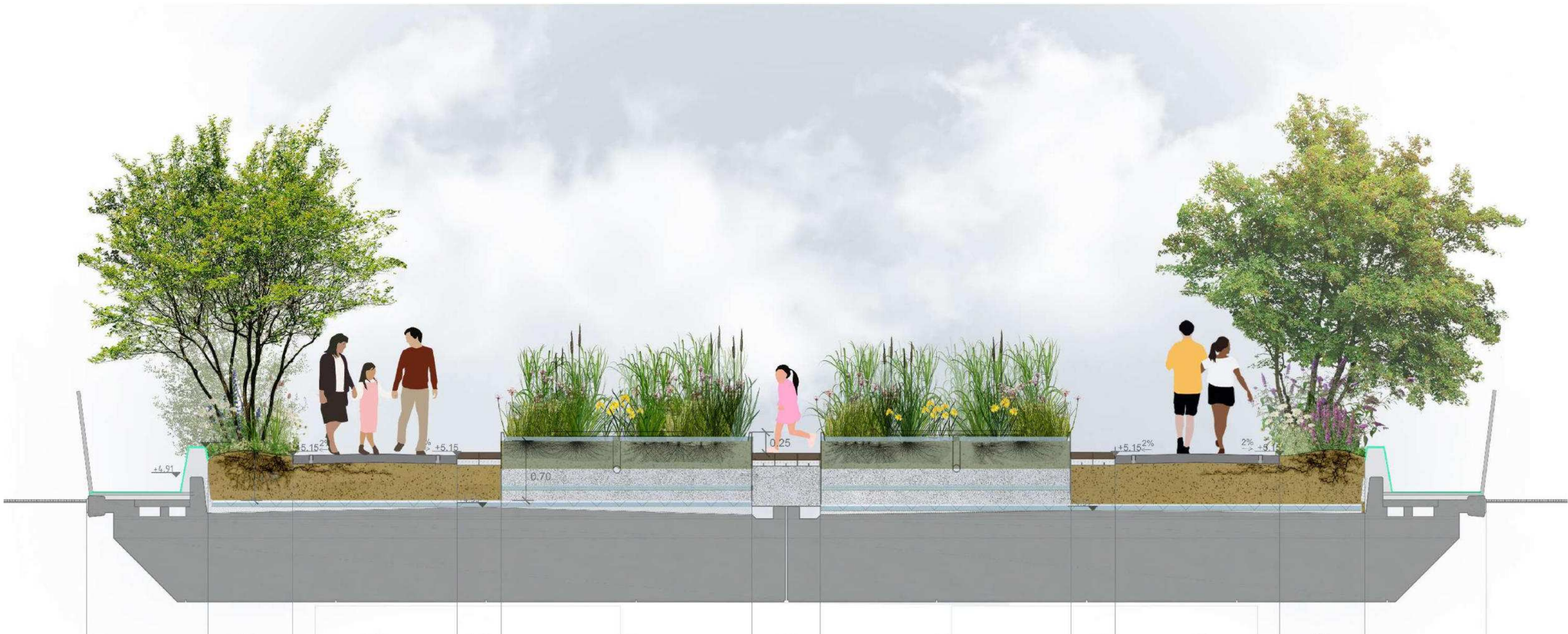



# A CLIMATE SENSITIVE PARK IN NORTHERN ROTTERDAM



# TIDAL PARK - KEILEHAVEN ROTTERDAM



# HOW THE DYNAMIC ECOLOGY OF THE DELTA LEFT THE CITY OF ROTTERDAM

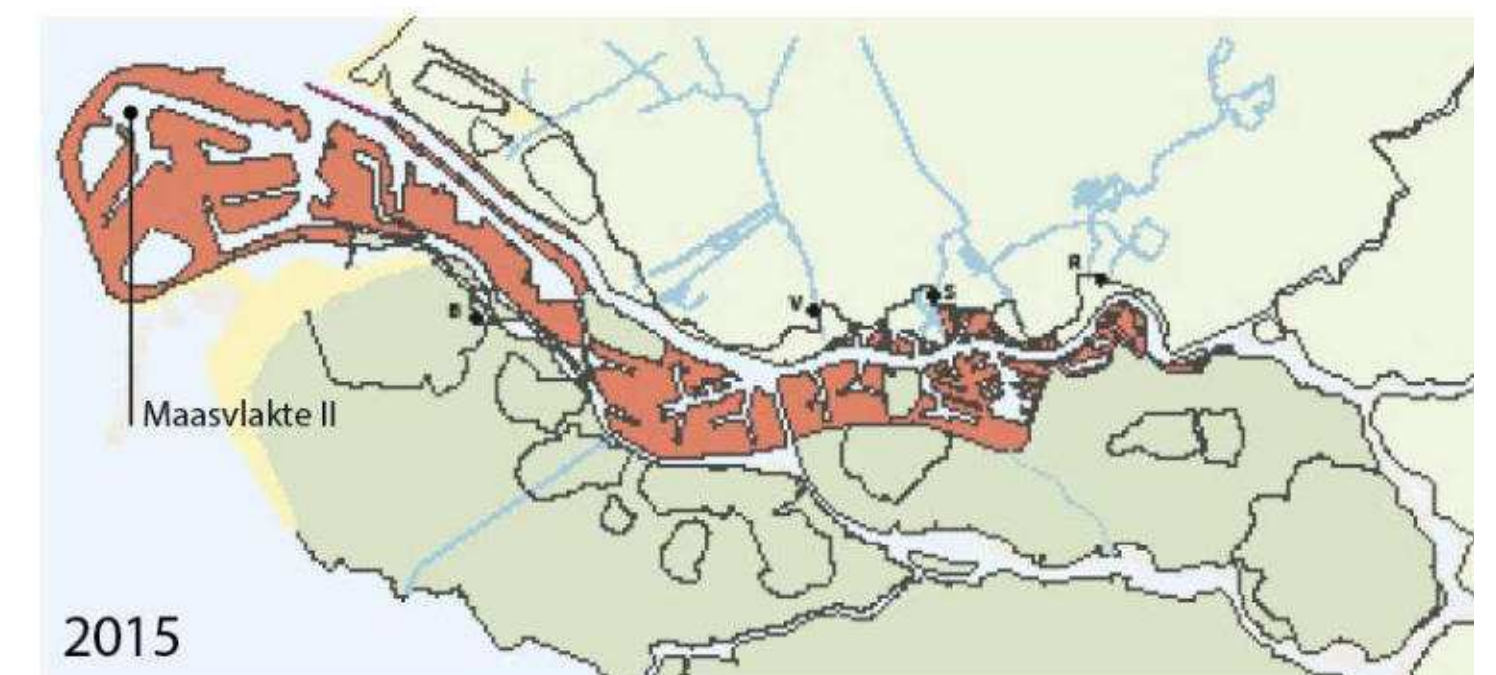
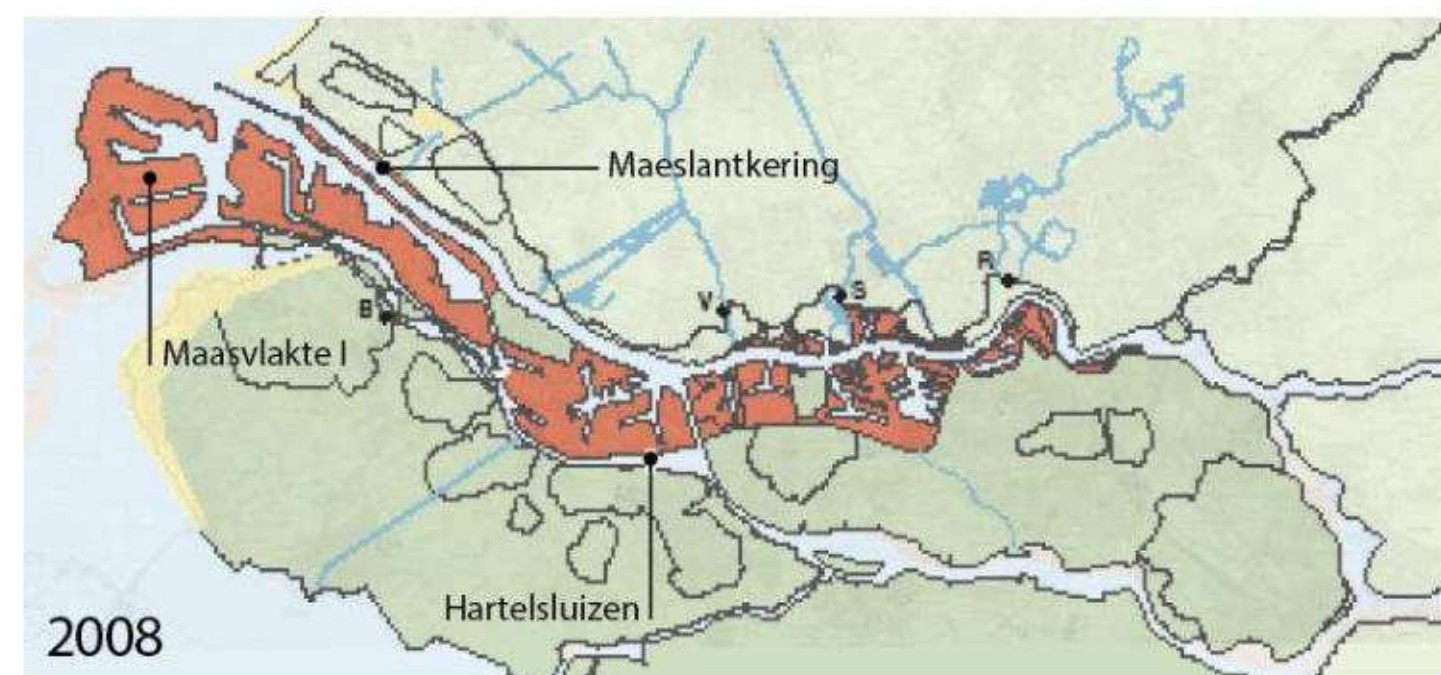
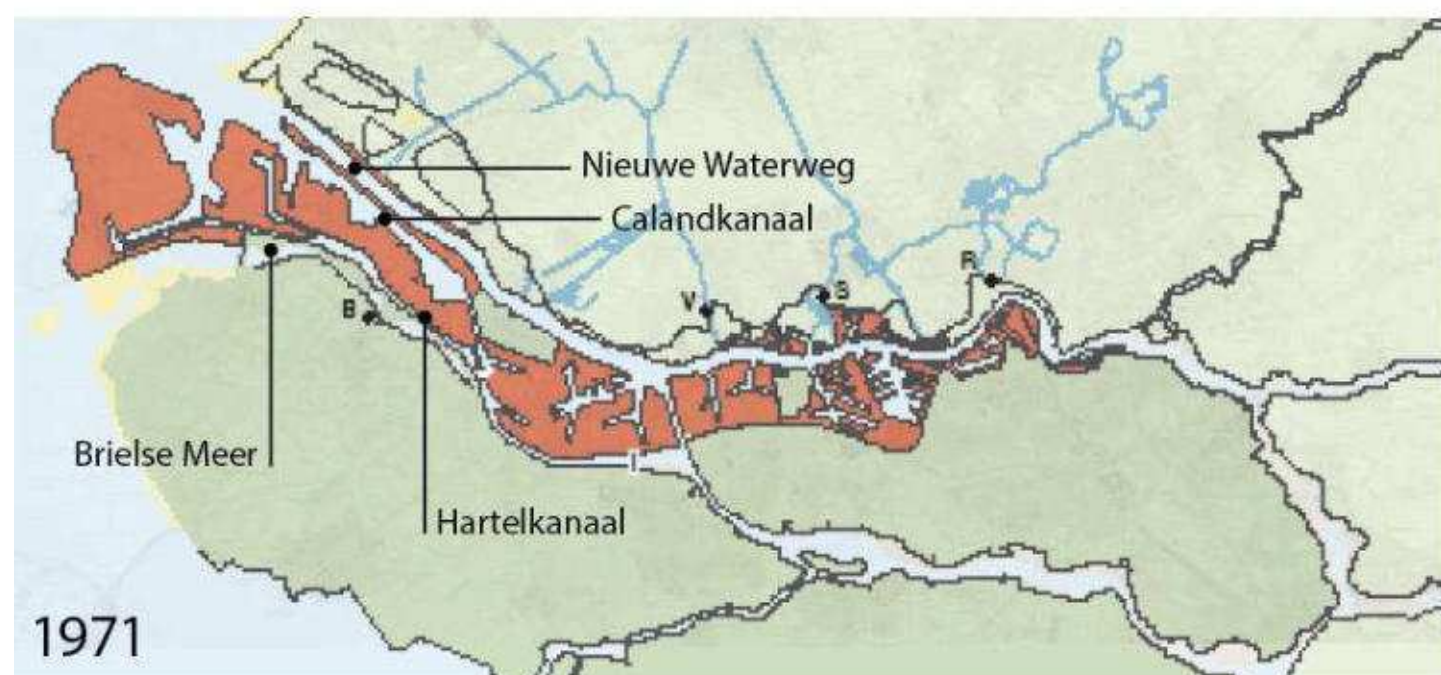
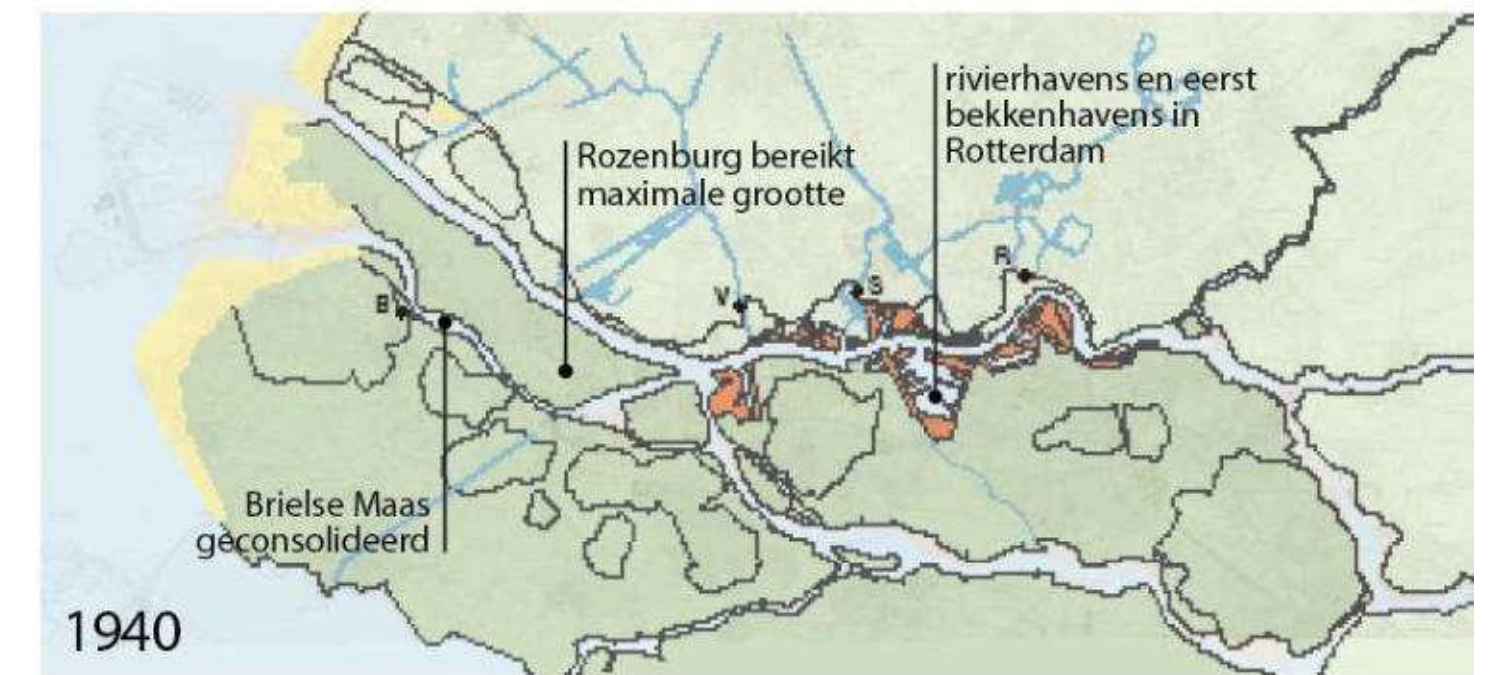
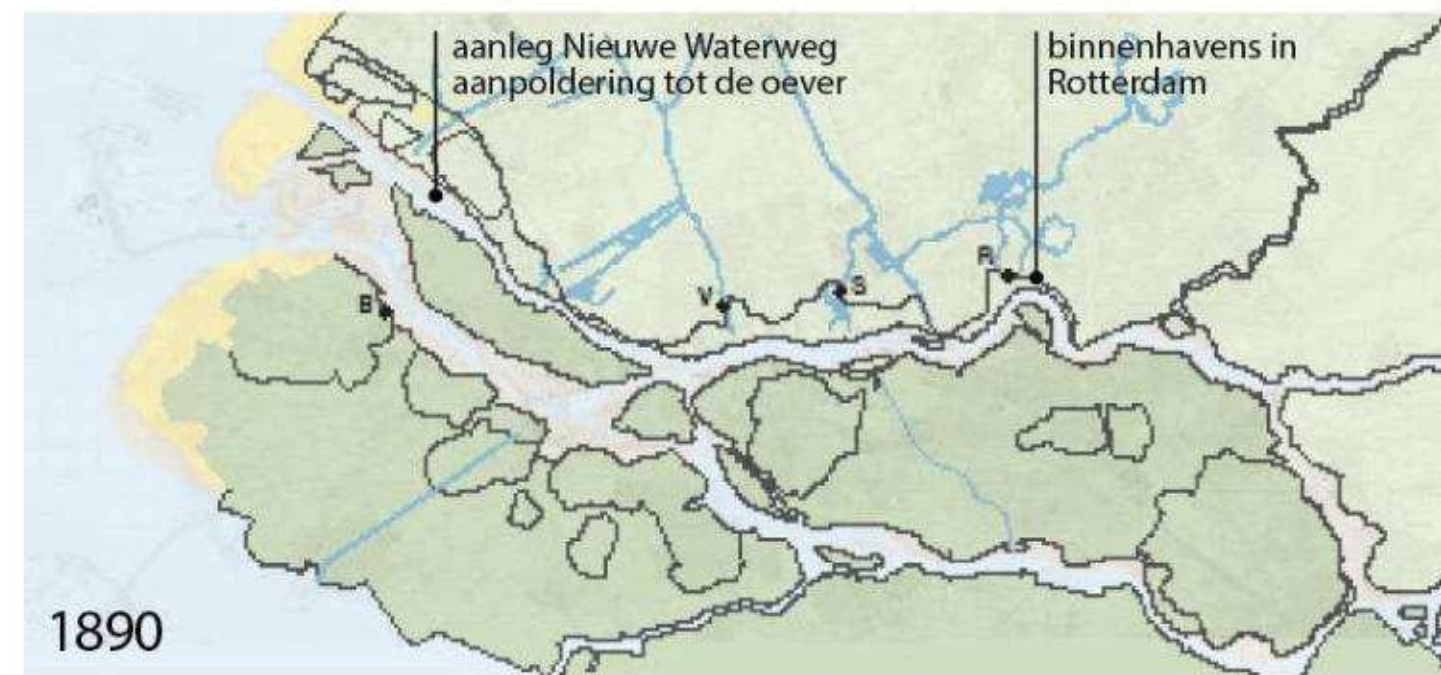
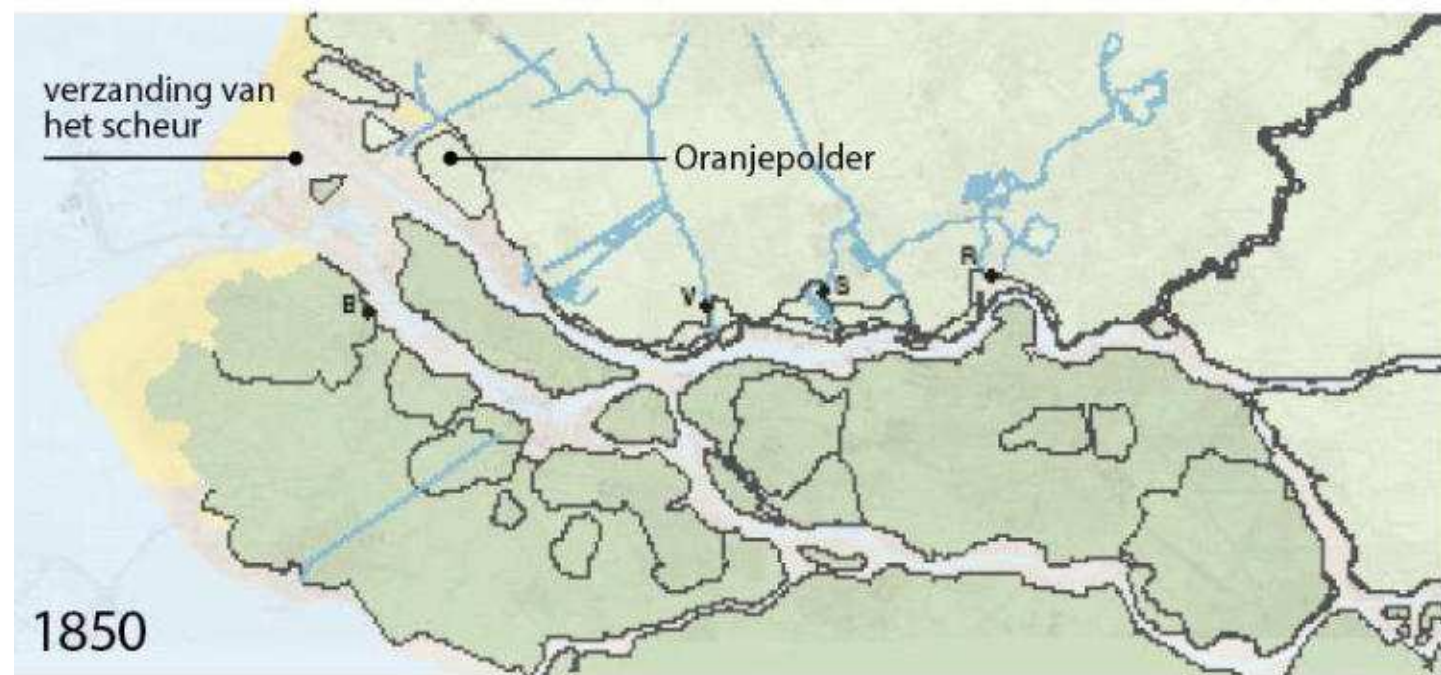
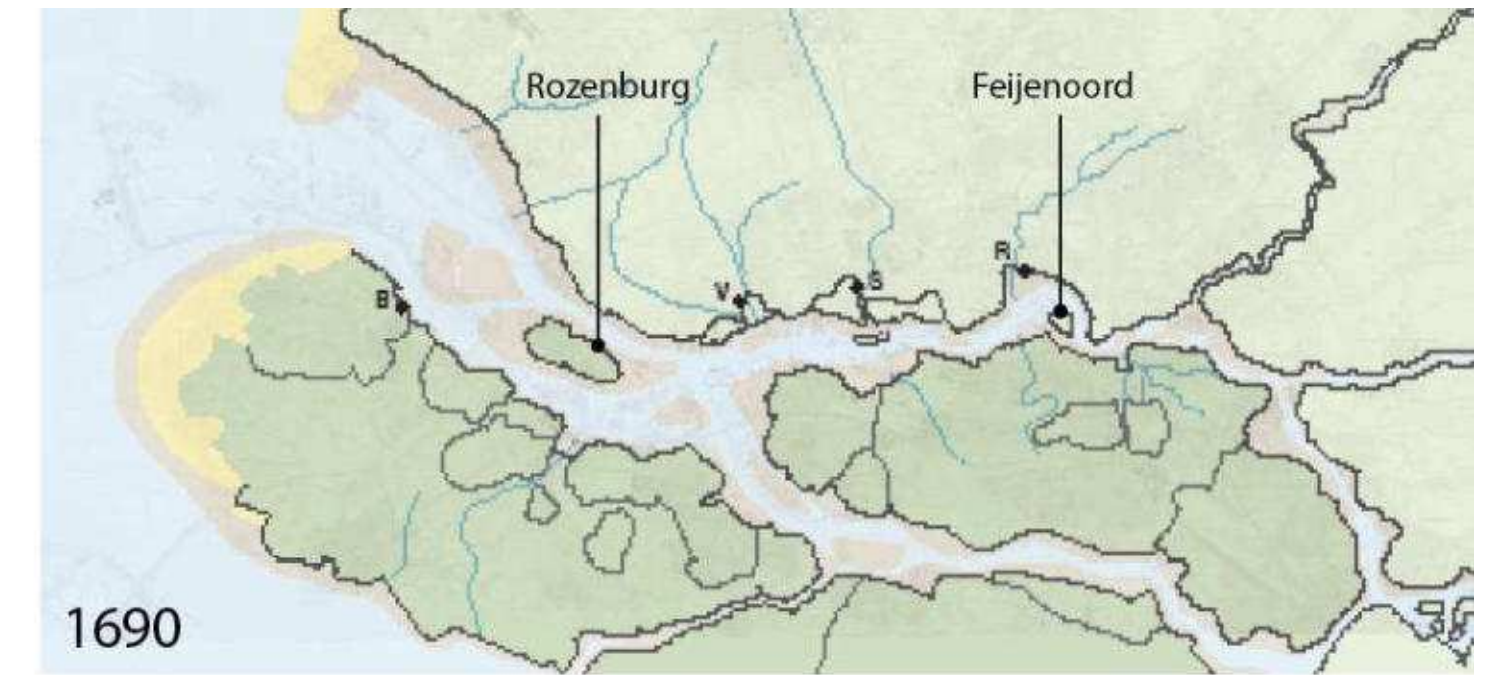
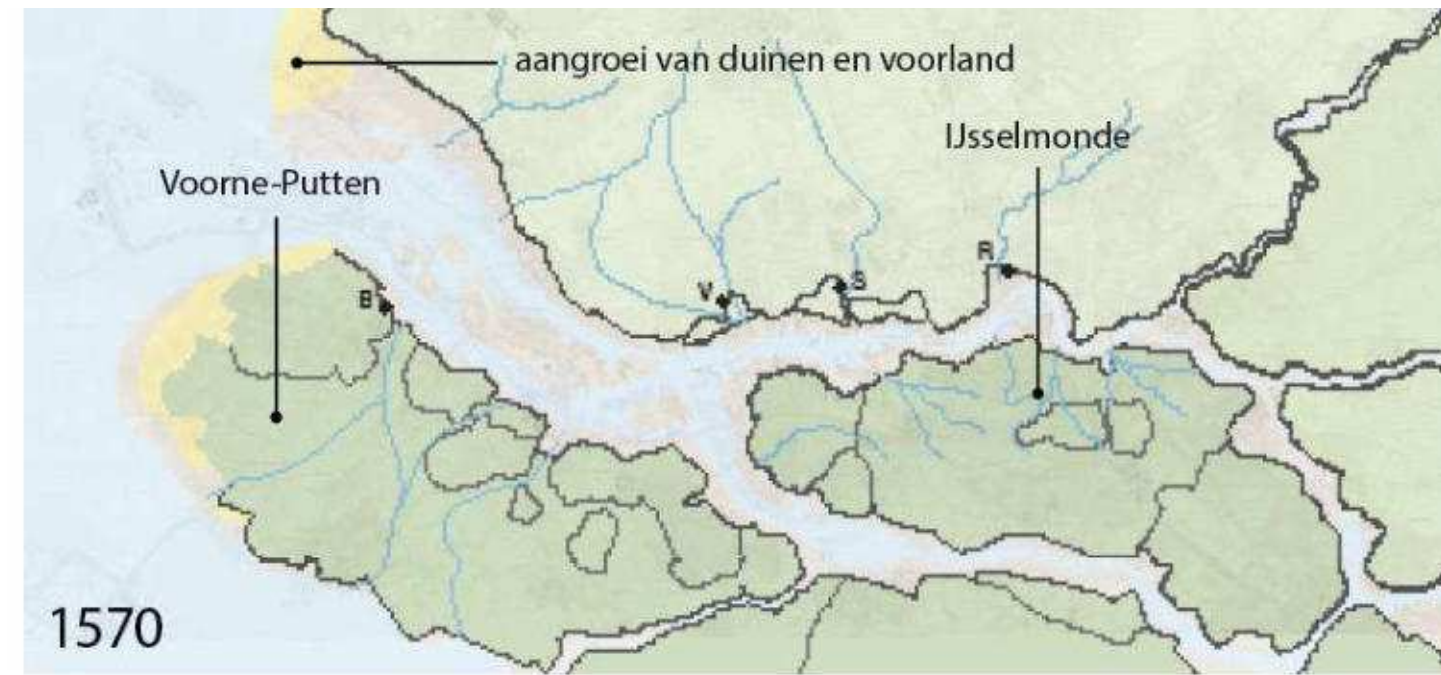
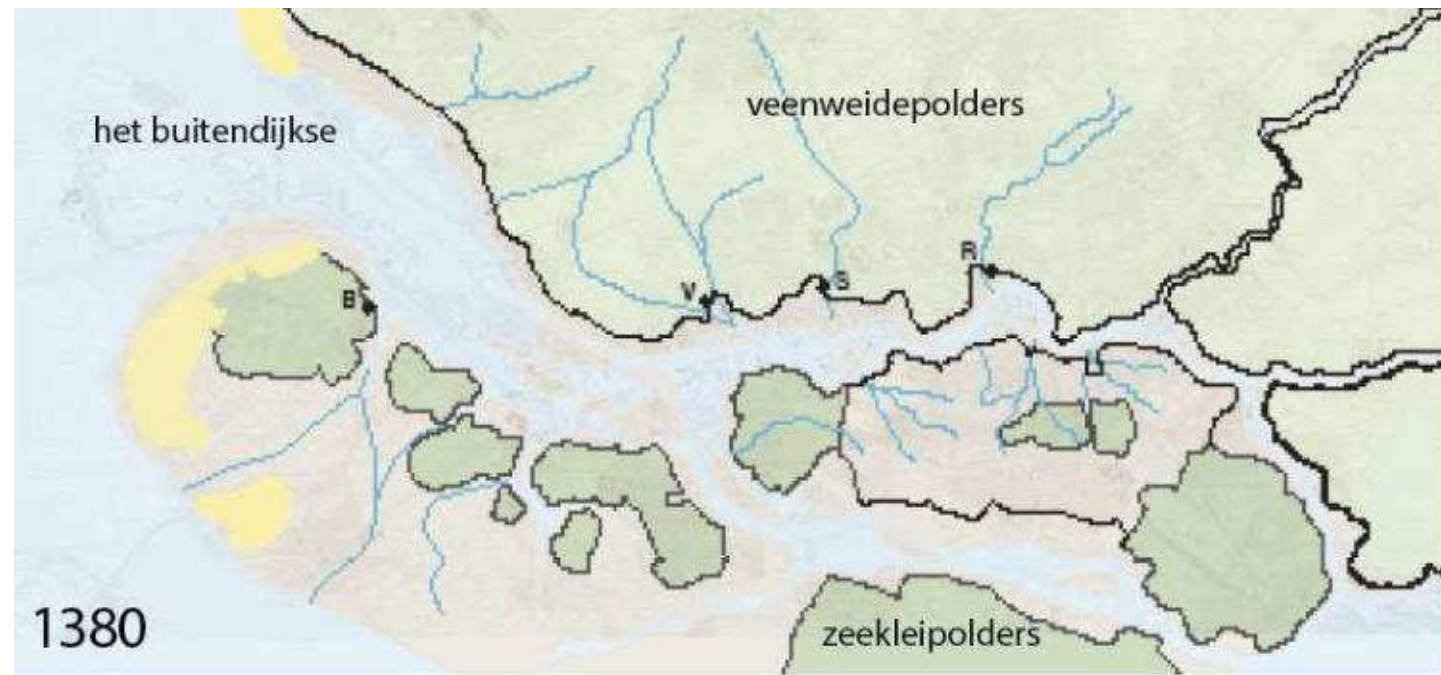

# TIDAL PARKS ROTTERDAM - A ECOLOGICAL PERSPECTIVE FOR THE RIVERBANKS



# TIDALPARKS ROTTERDAM - ADDED VALUES

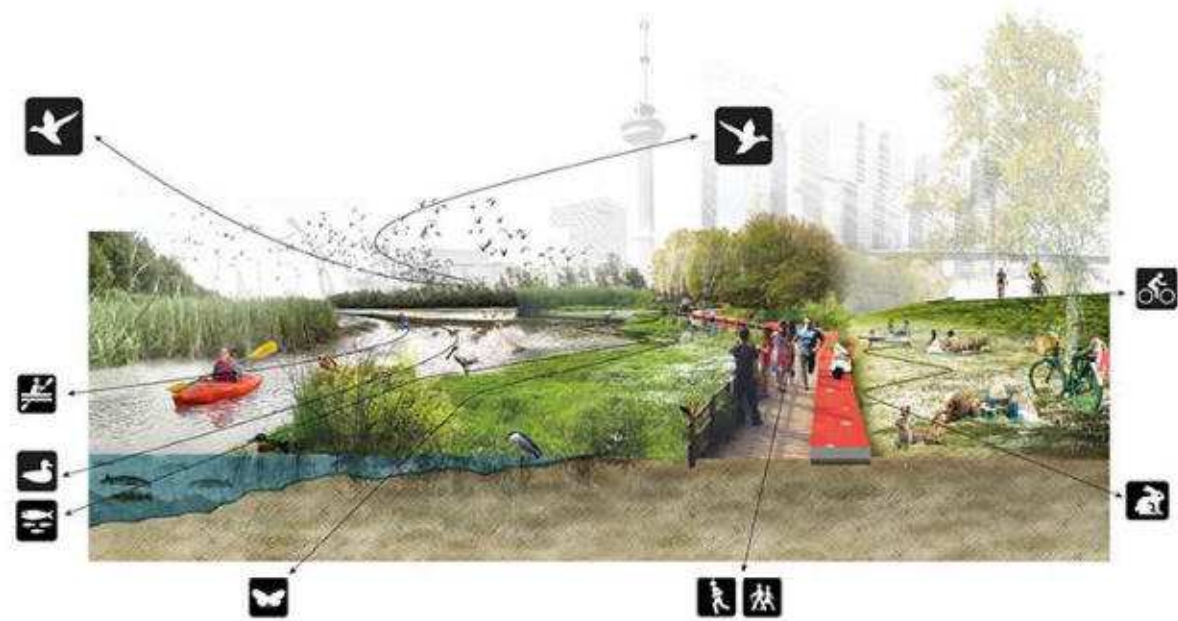

Connecting city and river



Learning environment

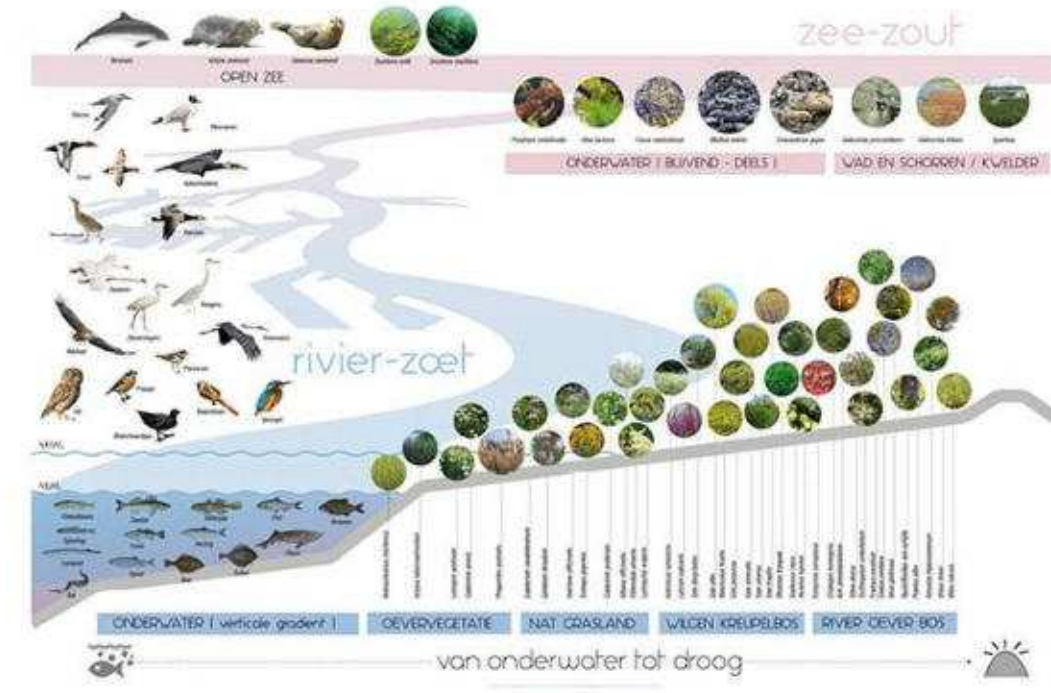

Increase biodiversity



Food production and experience

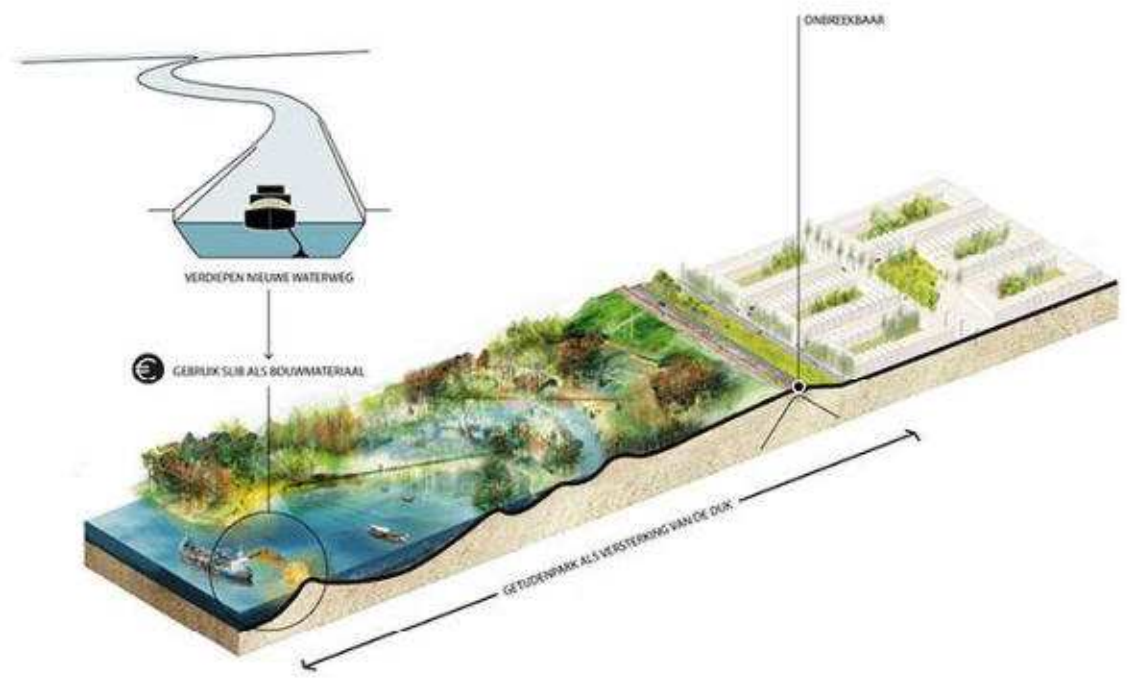

Improving watersafety



Closing waste cycle



Base for urban development



Showcase for Delta innovation

# TIDALPARK KEILEHAVEN - PRESENT SITUATION

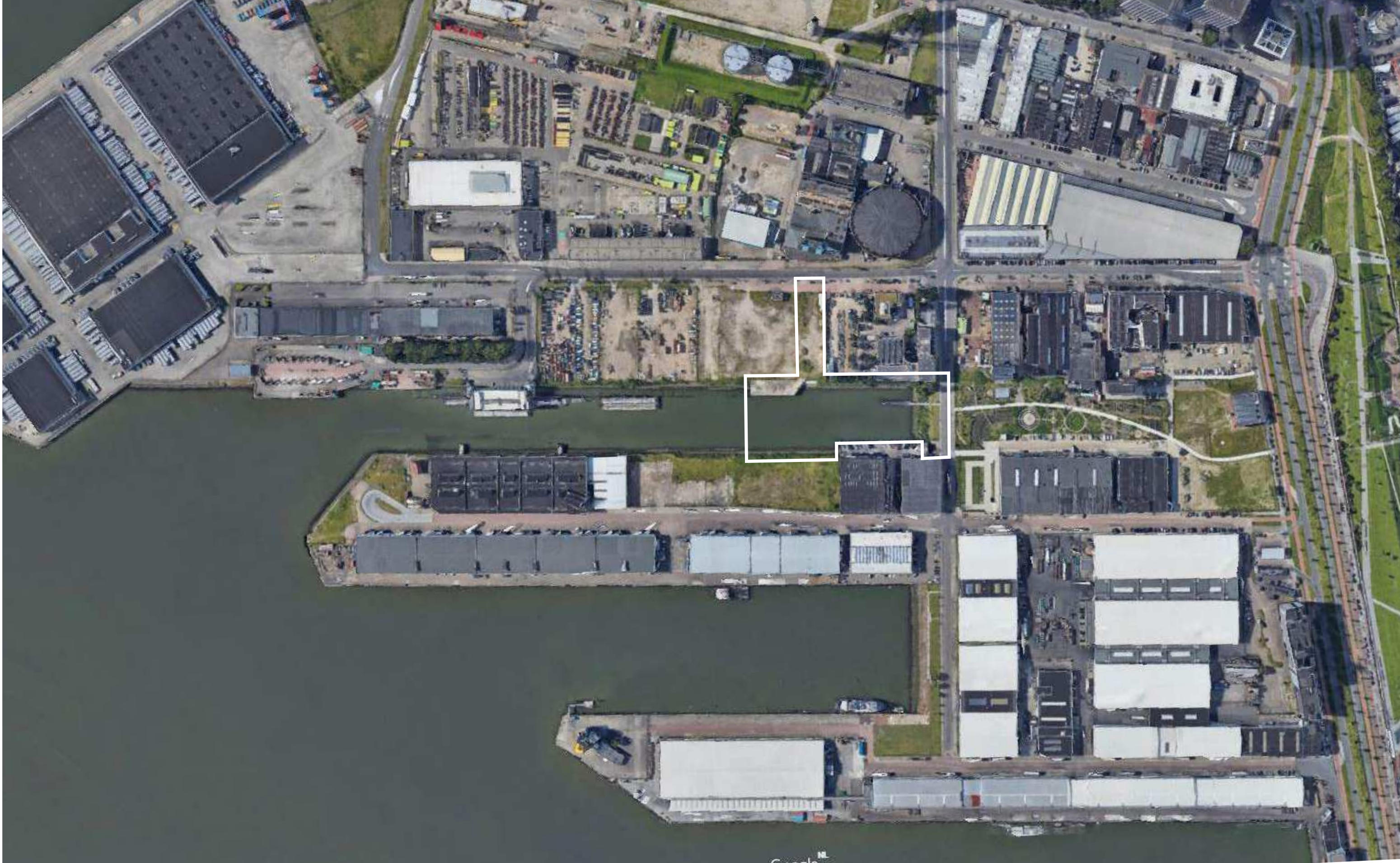

# TIDALPARK KEILEHAVEN - FUTURE PERSPECTIVE WITH URBAN DEVELOPMENTS

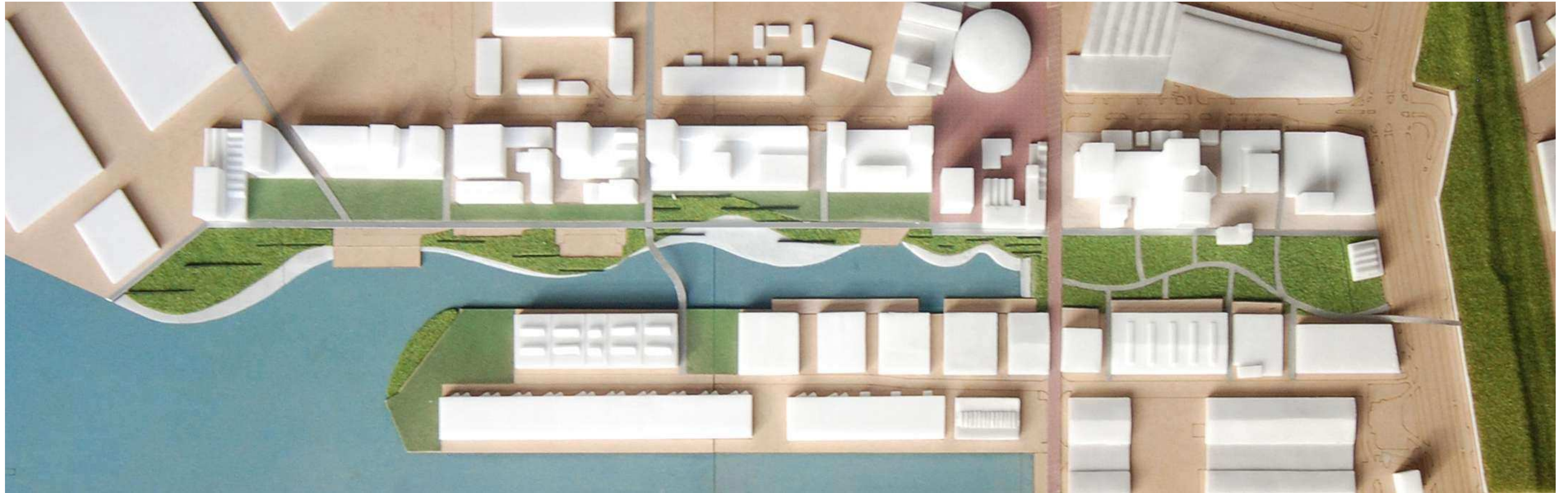

# TIDALPARK KEILEHAVEN - DESIGN FOR THE FIRST PHASE

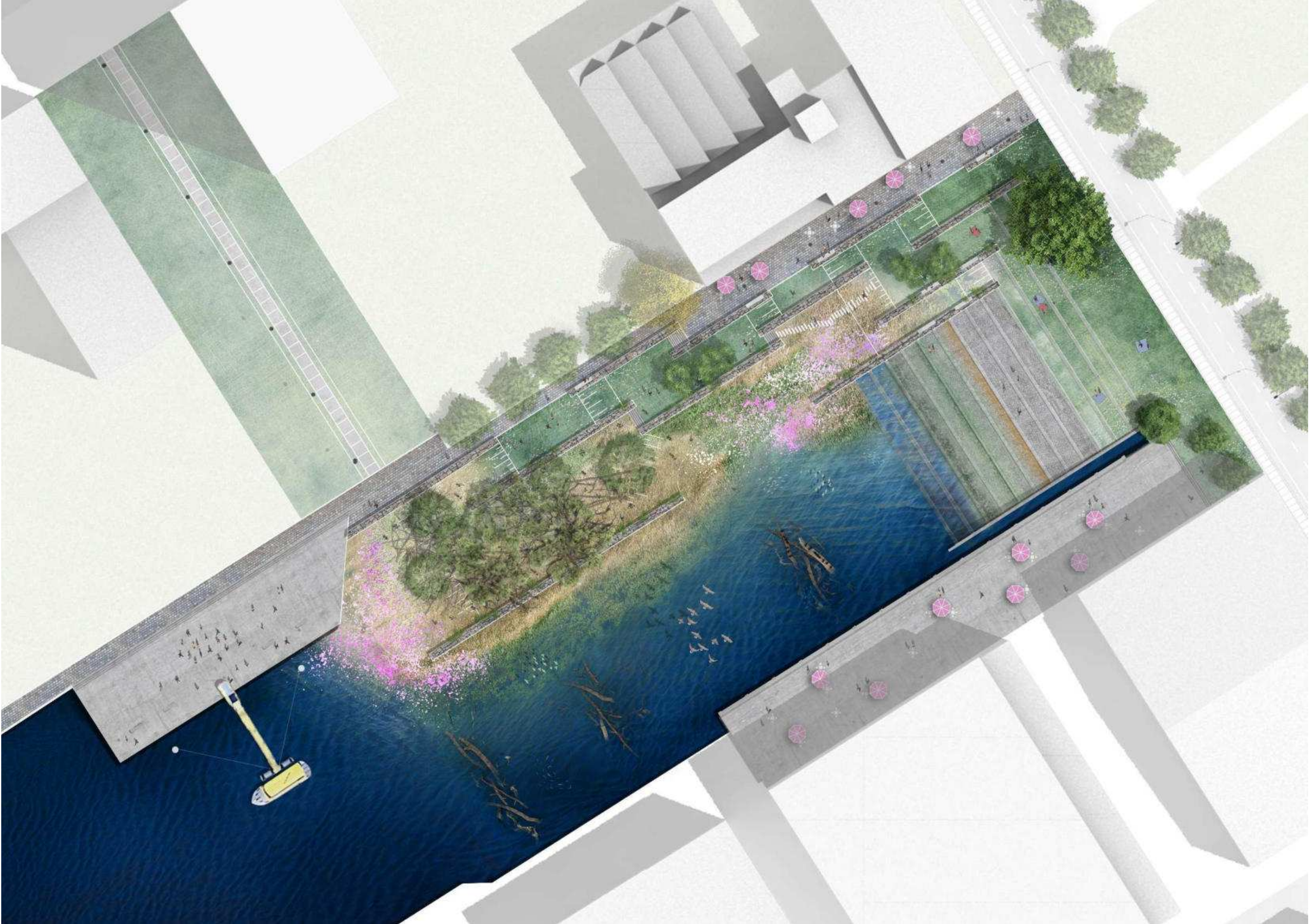



# TIDALPARK KEILEHAVEN - WATERLEVELS AND TOPOGRAPHY DESIGN

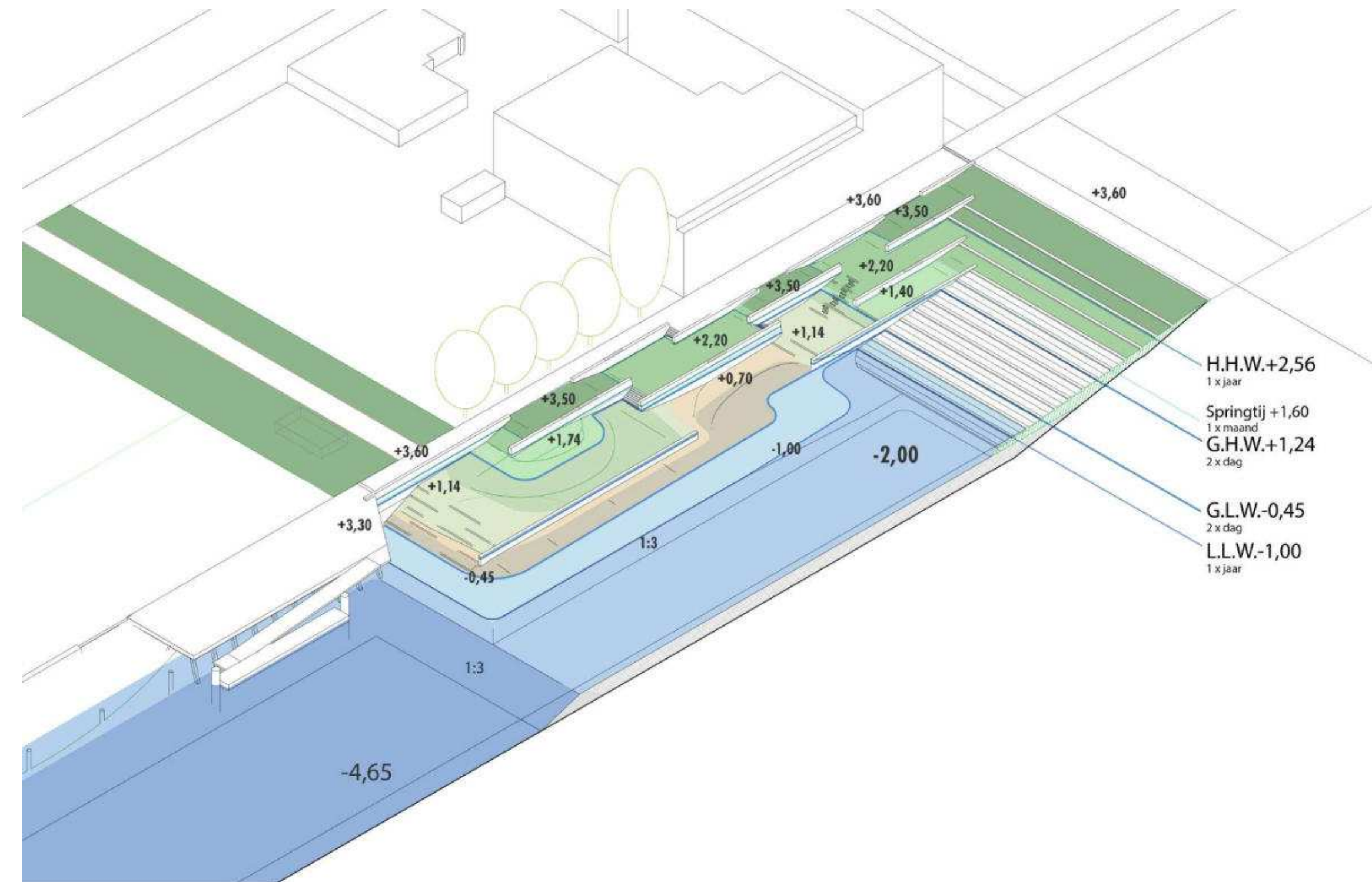

# TIDALPARK KEILEHAVEN - WATERLEVELS AND TOPOGRAPHY DESIGN

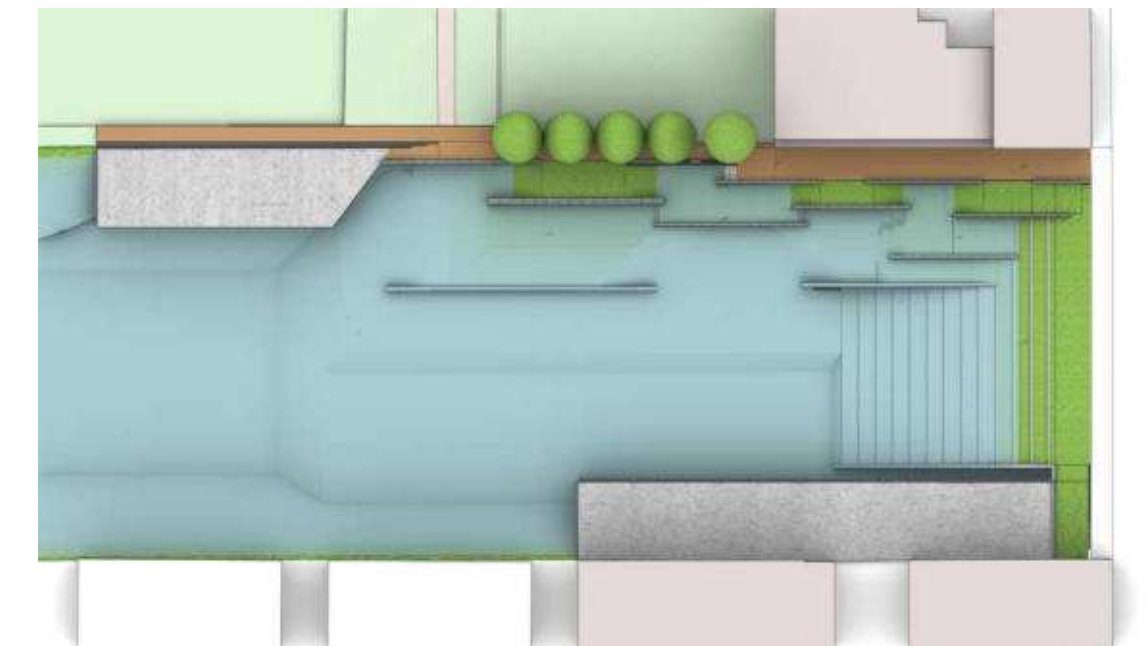
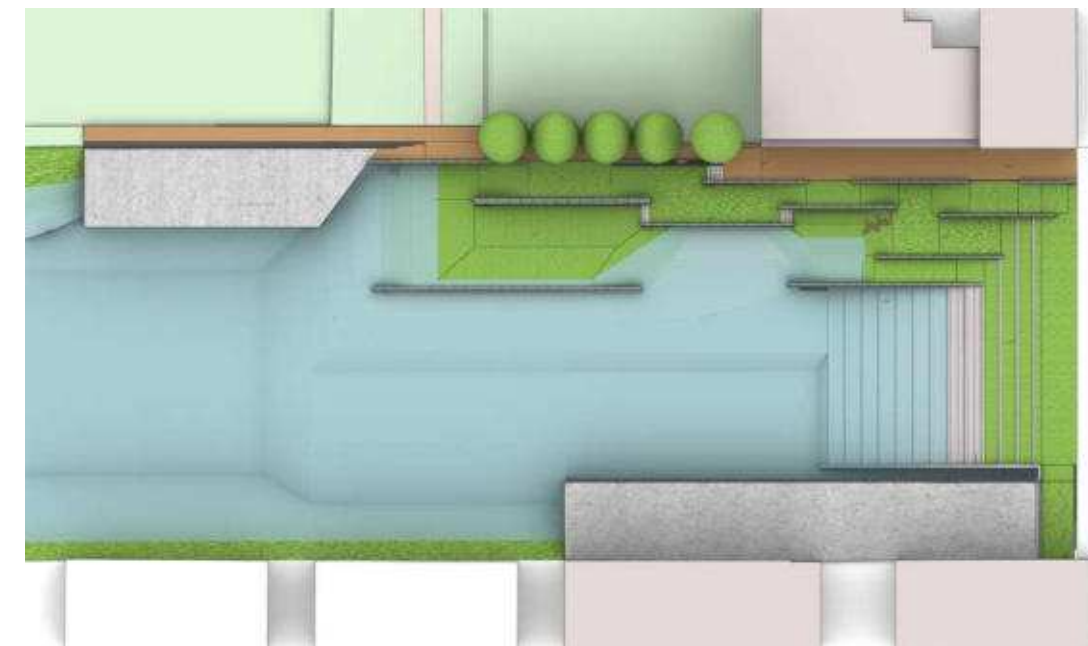
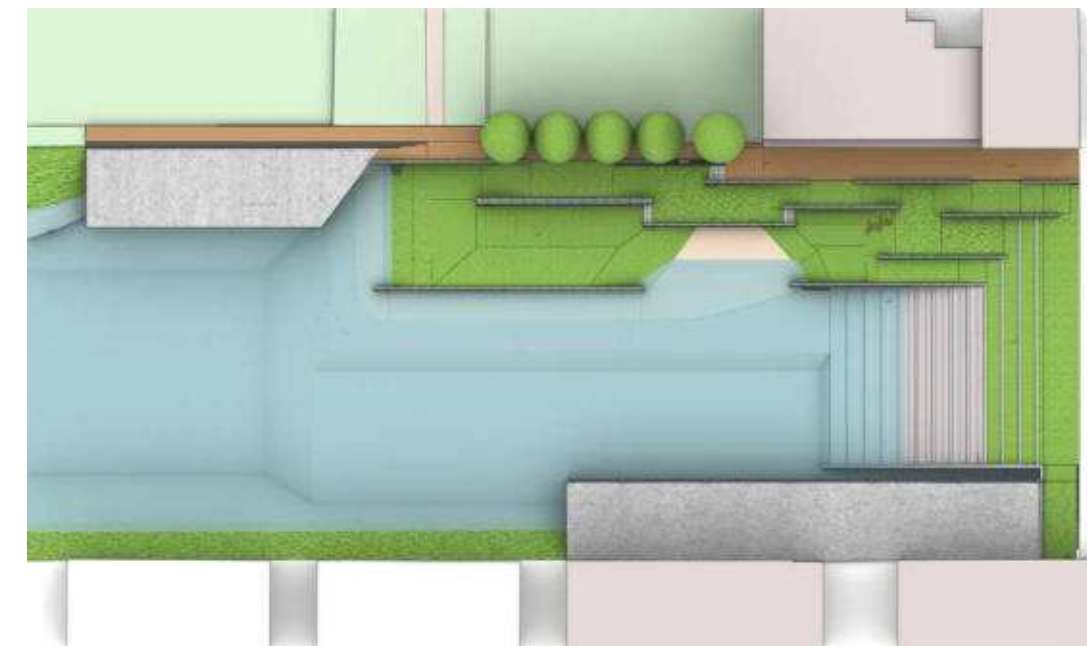
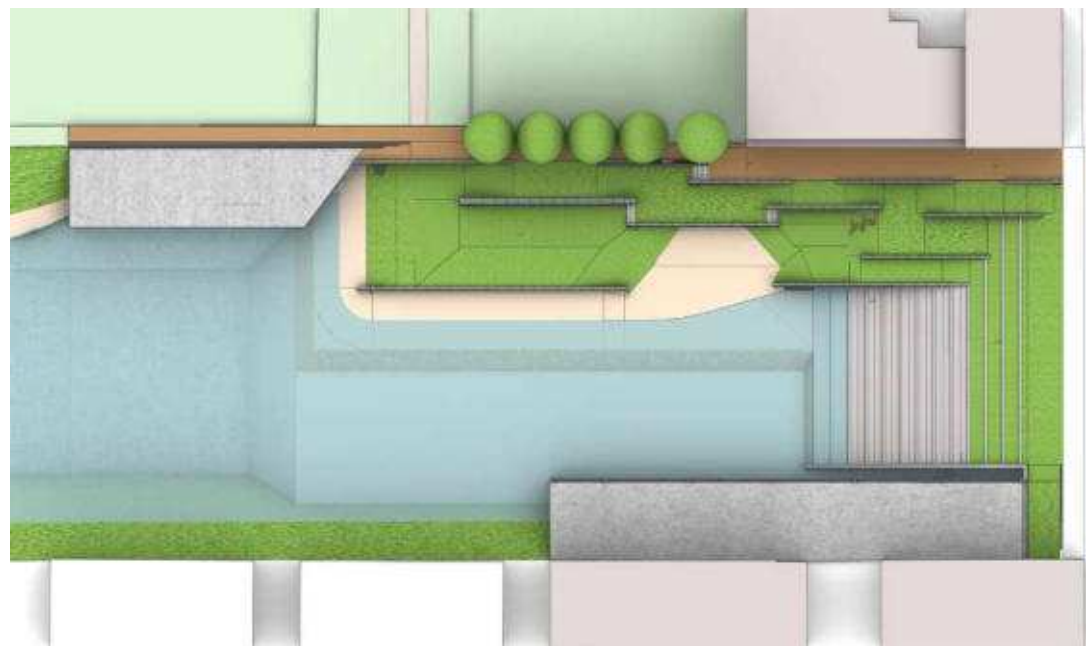

# TIDALPARK KEILEHAVEN - HABITATS

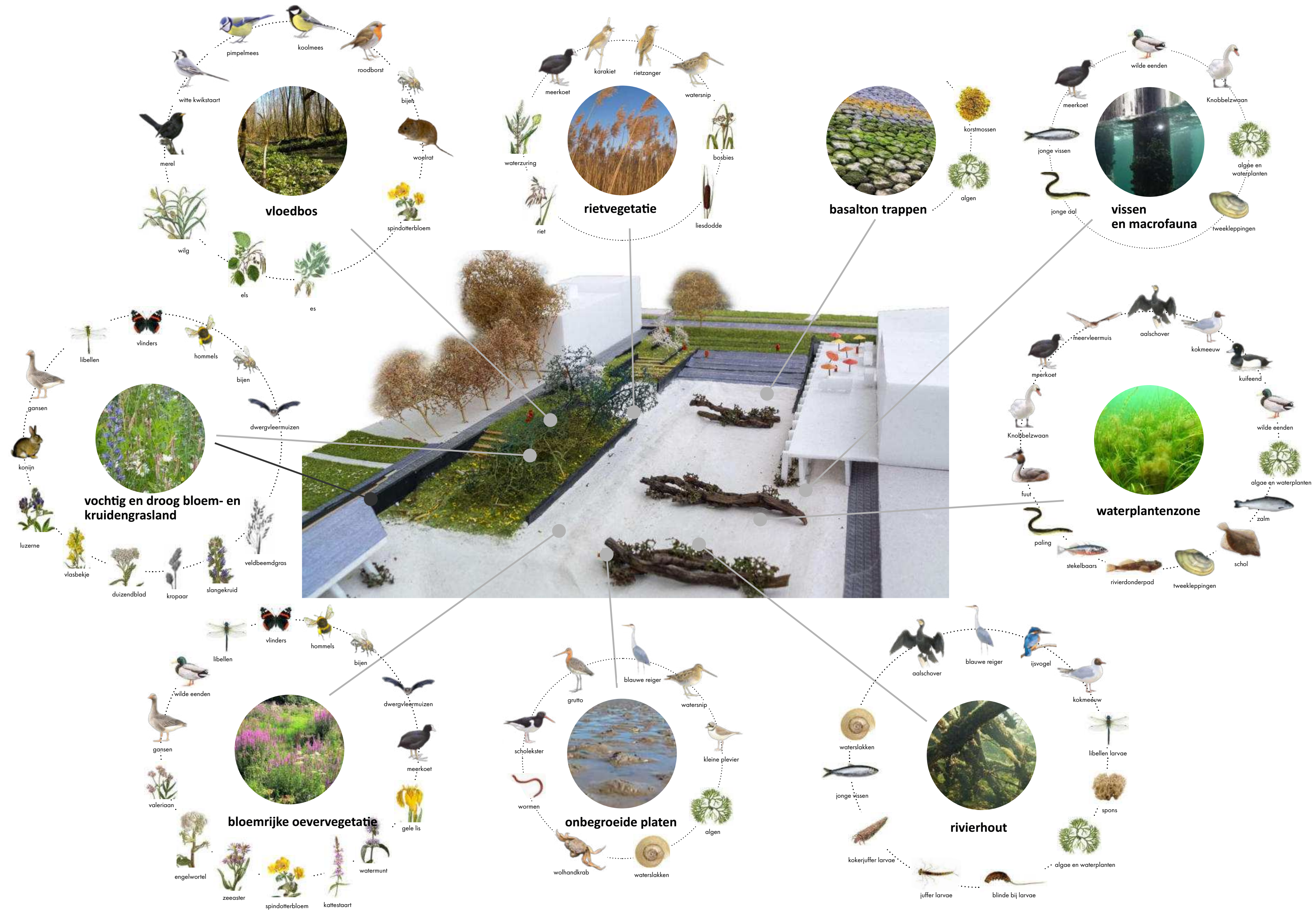

# TIDALPARK KEILEHAVEN - SECTION 02



# TIDALPARK KEILEHAVEN - WORK IN PROGRESS



# SPONGE GARDEN



SPONSTUIN

SPONGE GARDEN · SPONSTUIN

SPONGE PLANTING

SPONGE VOL

SPONGE WATERWEG

# SPONGE PRINCIPLES



**COLLECT**

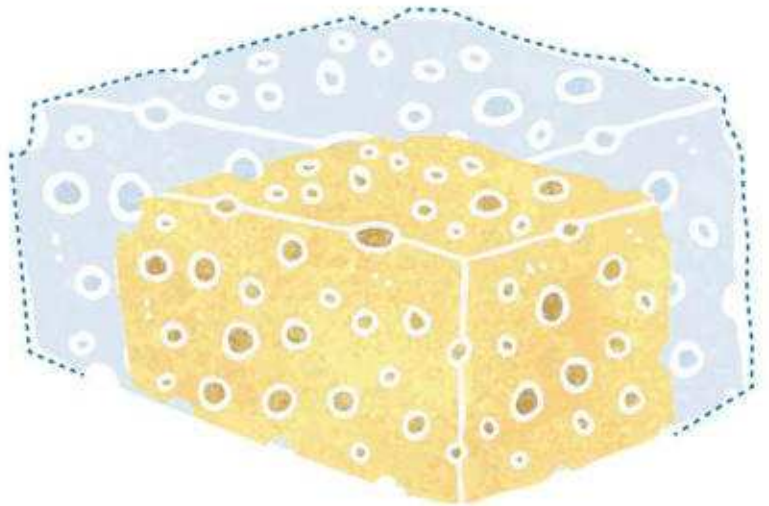

**STORE**



**RETURN**

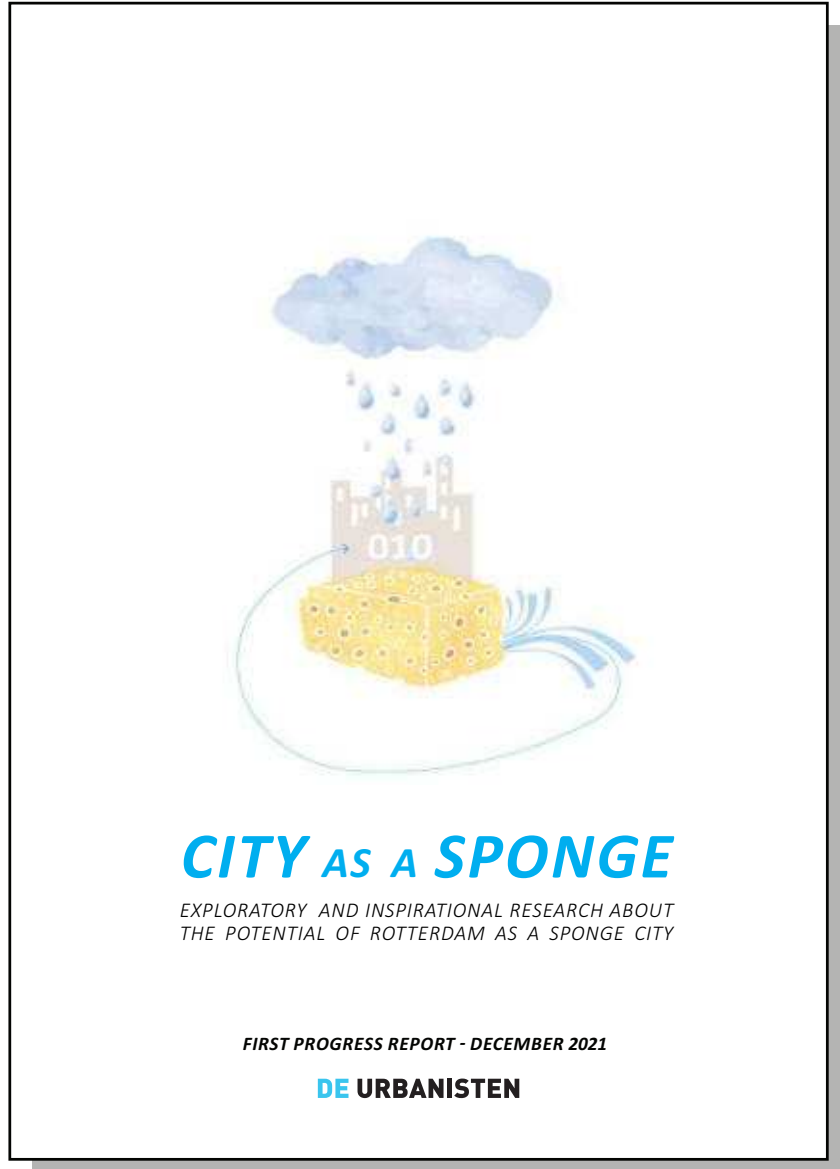

# CHANGE OF TOWARDS SPONGE CITY

THE DRAINING CITY

THE SPONGE CITY

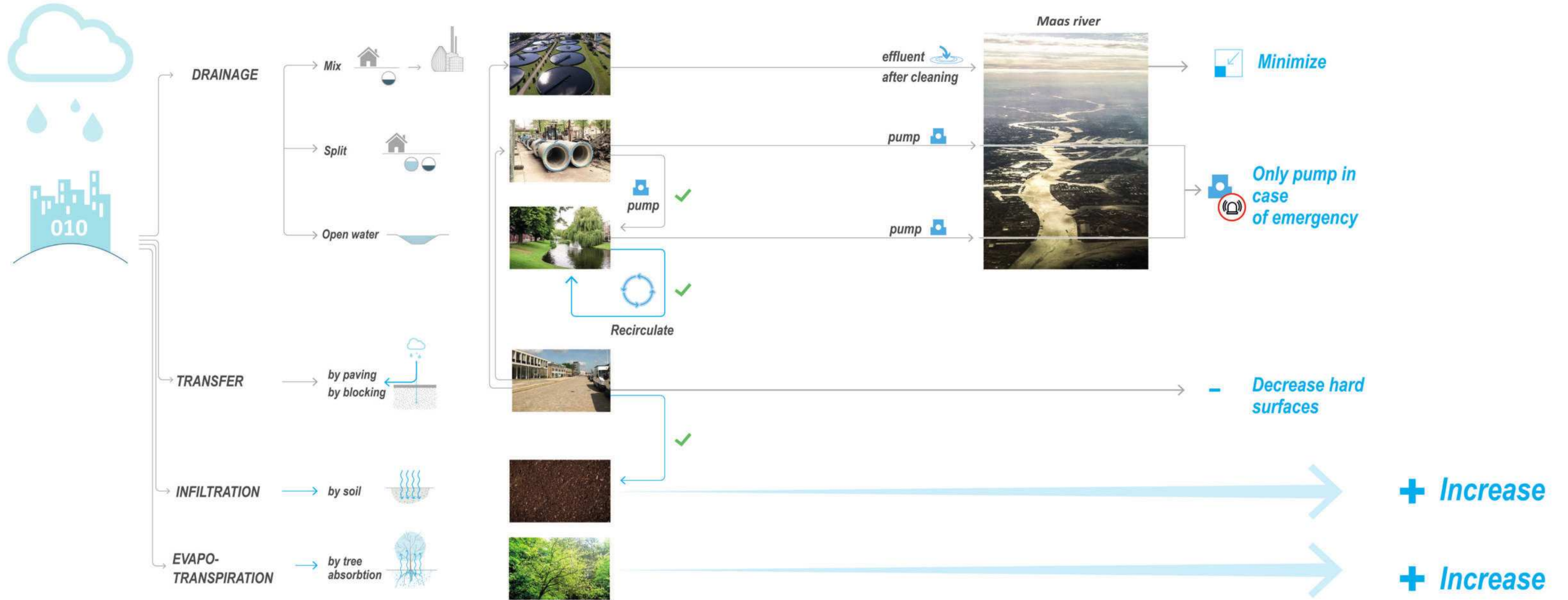



# ROTTERDAM AS A SPONGE CITY



## RISKS

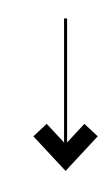
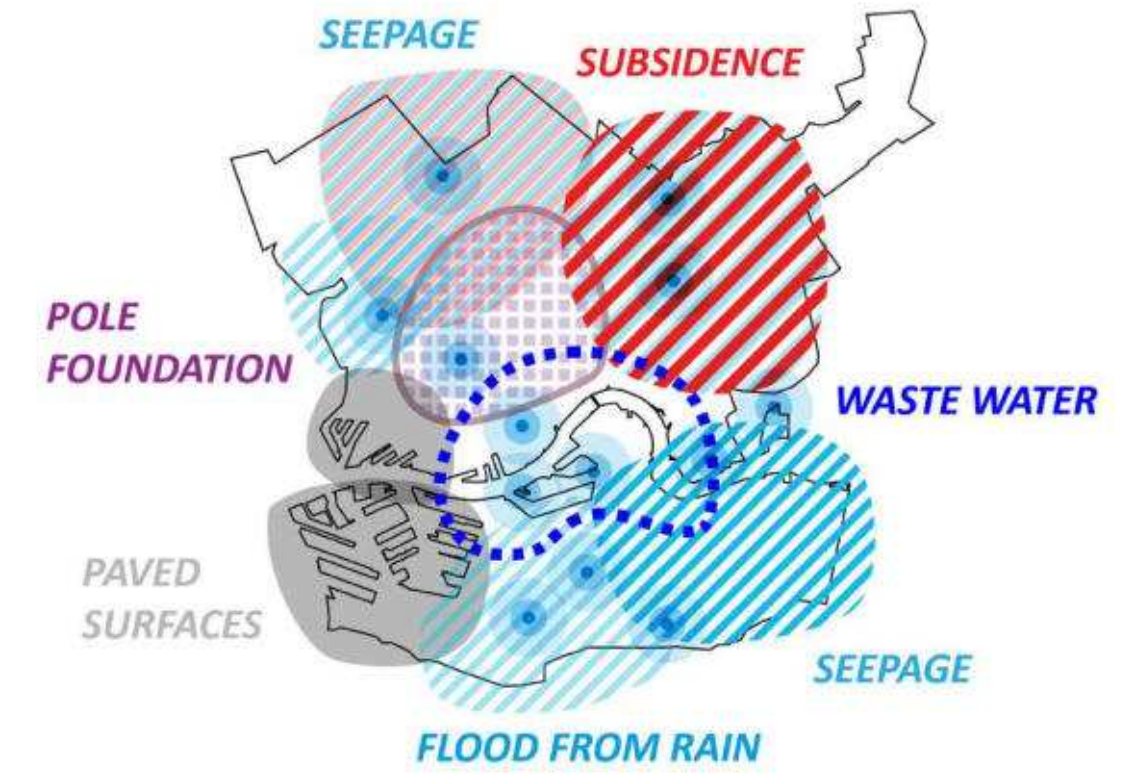

## SPONGE DISTRICTS



# ROTTERDAM AS A SPONGE CITY

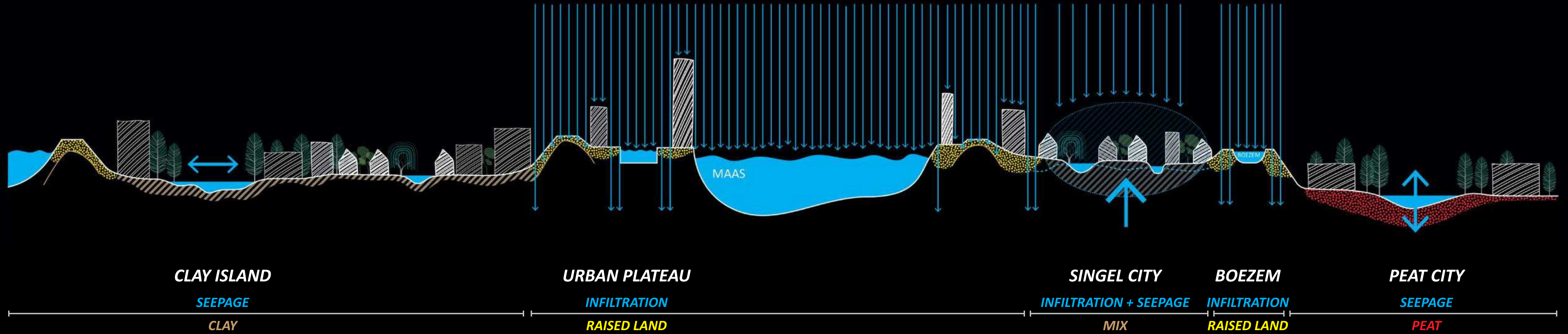

CREATE SPACE FOR OPEN WATER



MAXIMIZE SPACE FOR INFILTRATION

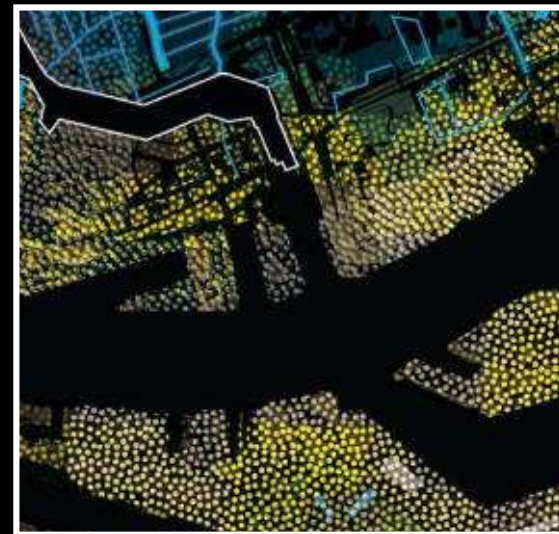

BALANCE BETWEEN ABOVE AND BELOW GROUND



CREATE SPACE FOR GROUNDWATER EXCHANGE

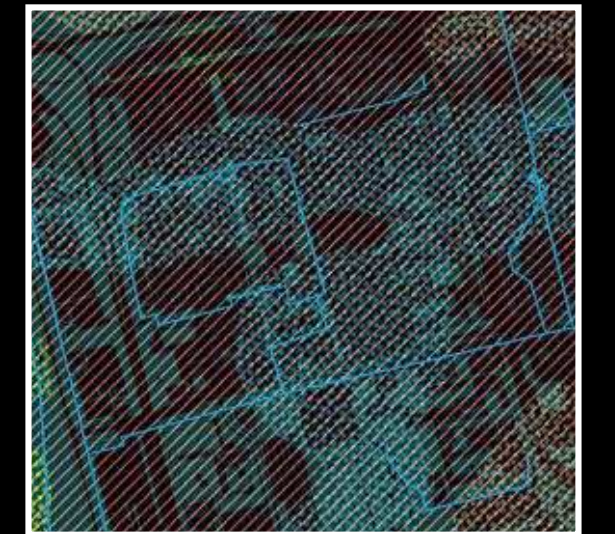

# SPONGE GARDEN

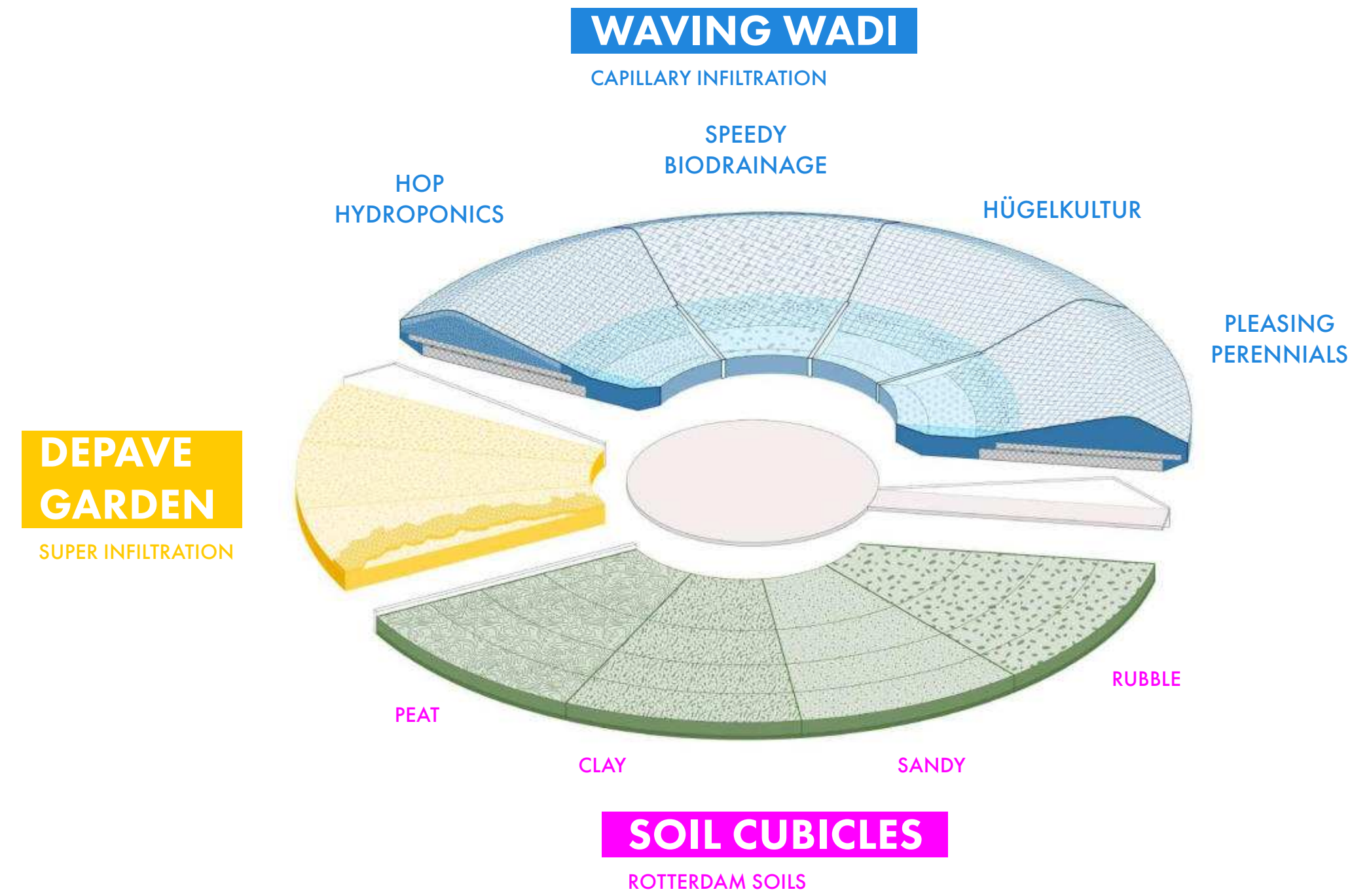
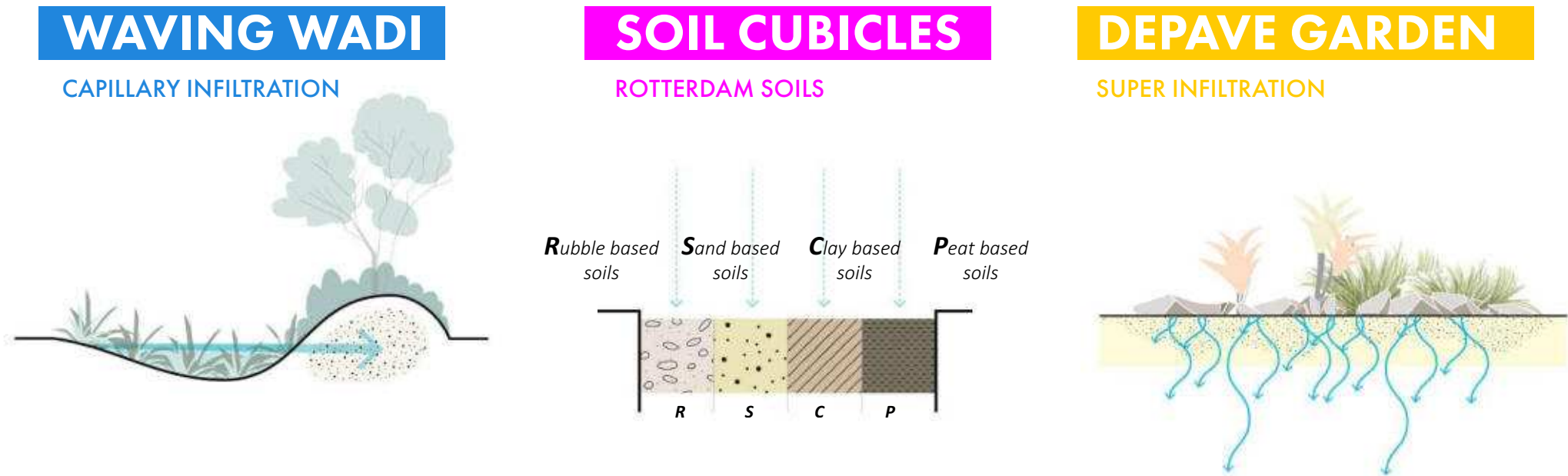

# SPONGE SOILS AND PLANTING

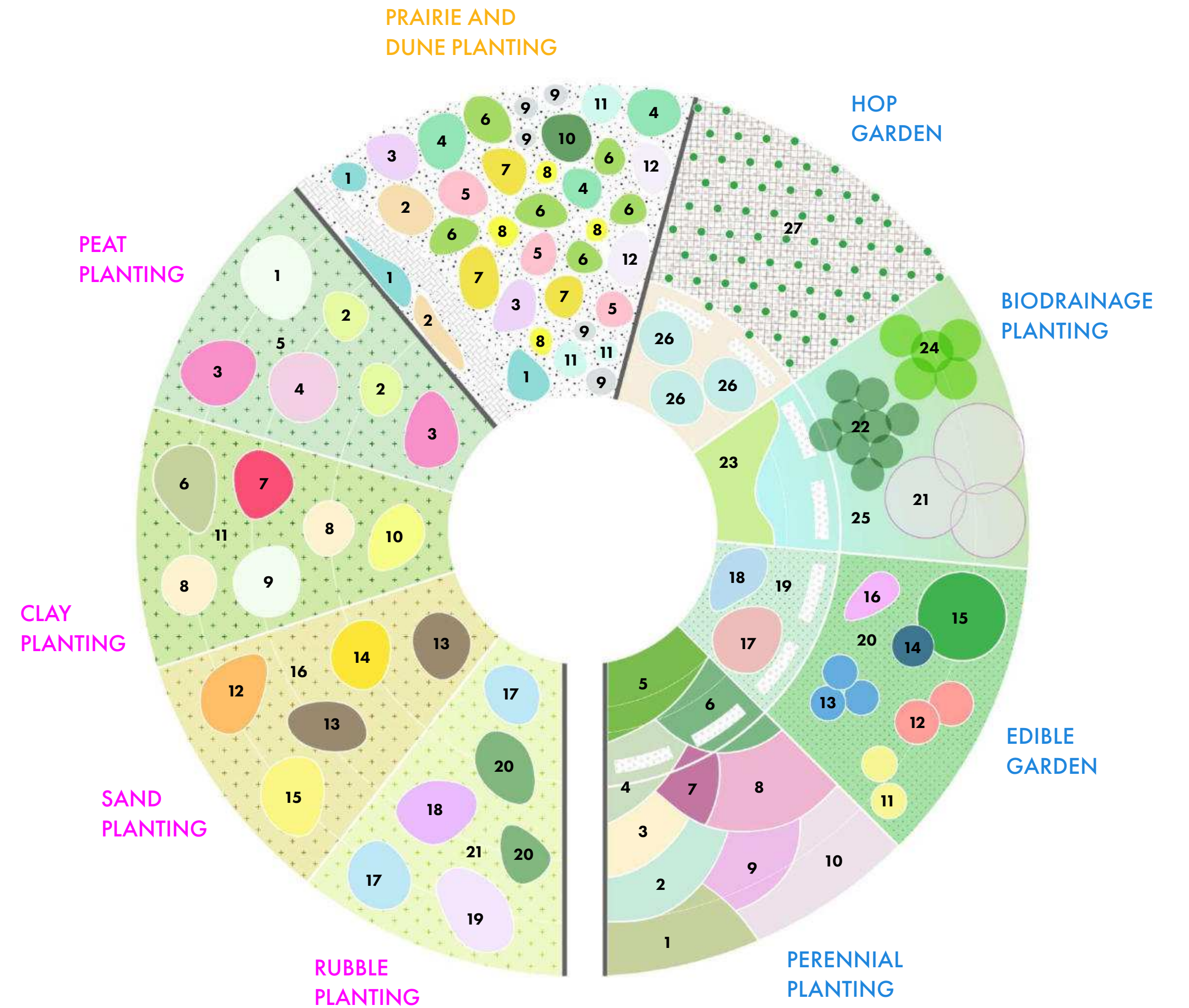

# WAVING WADI

CAPILLARY INFILTRATION



Schematic setup of the waving wadi

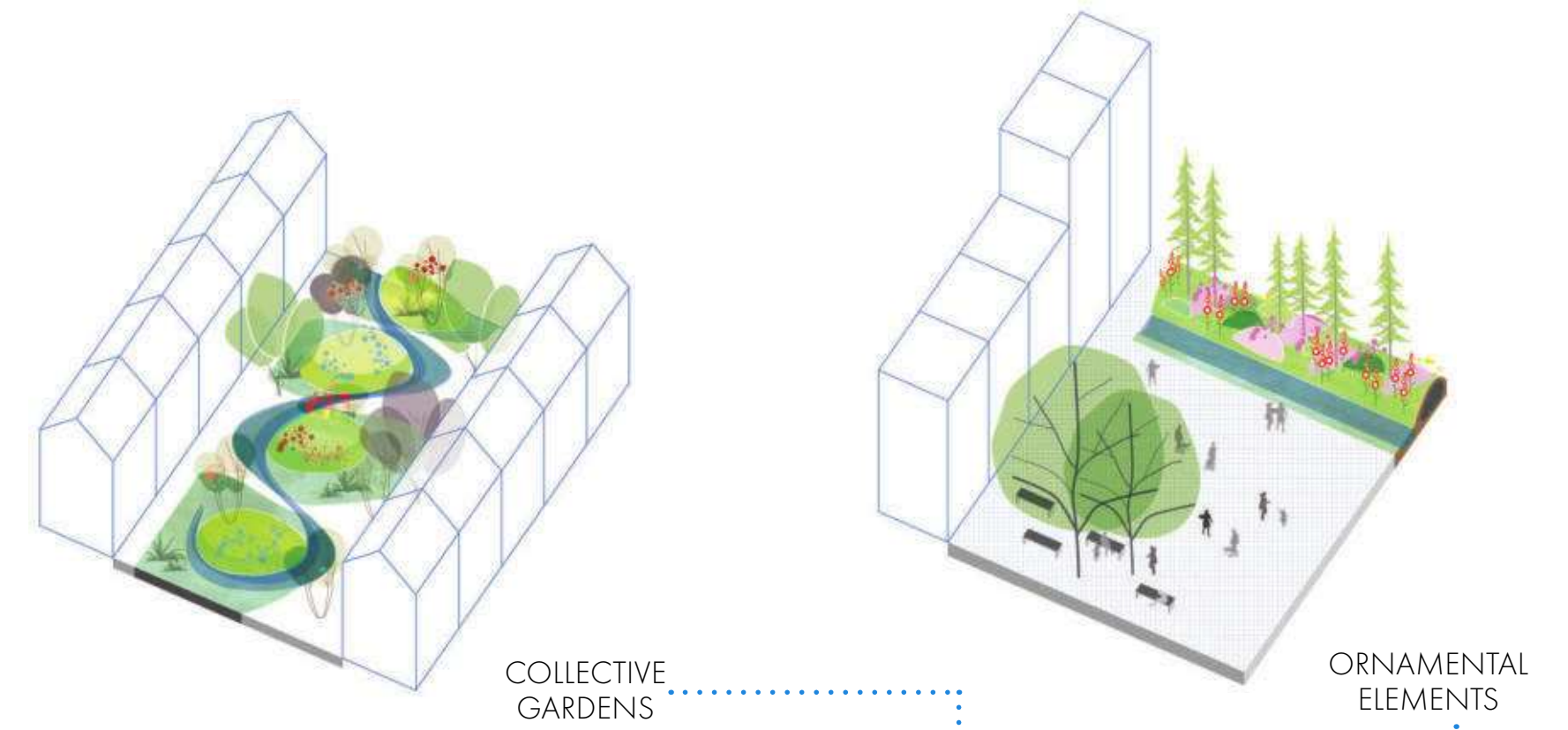

COLLECTIVE GARDENS

ORNAMENTAL ELEMENTS

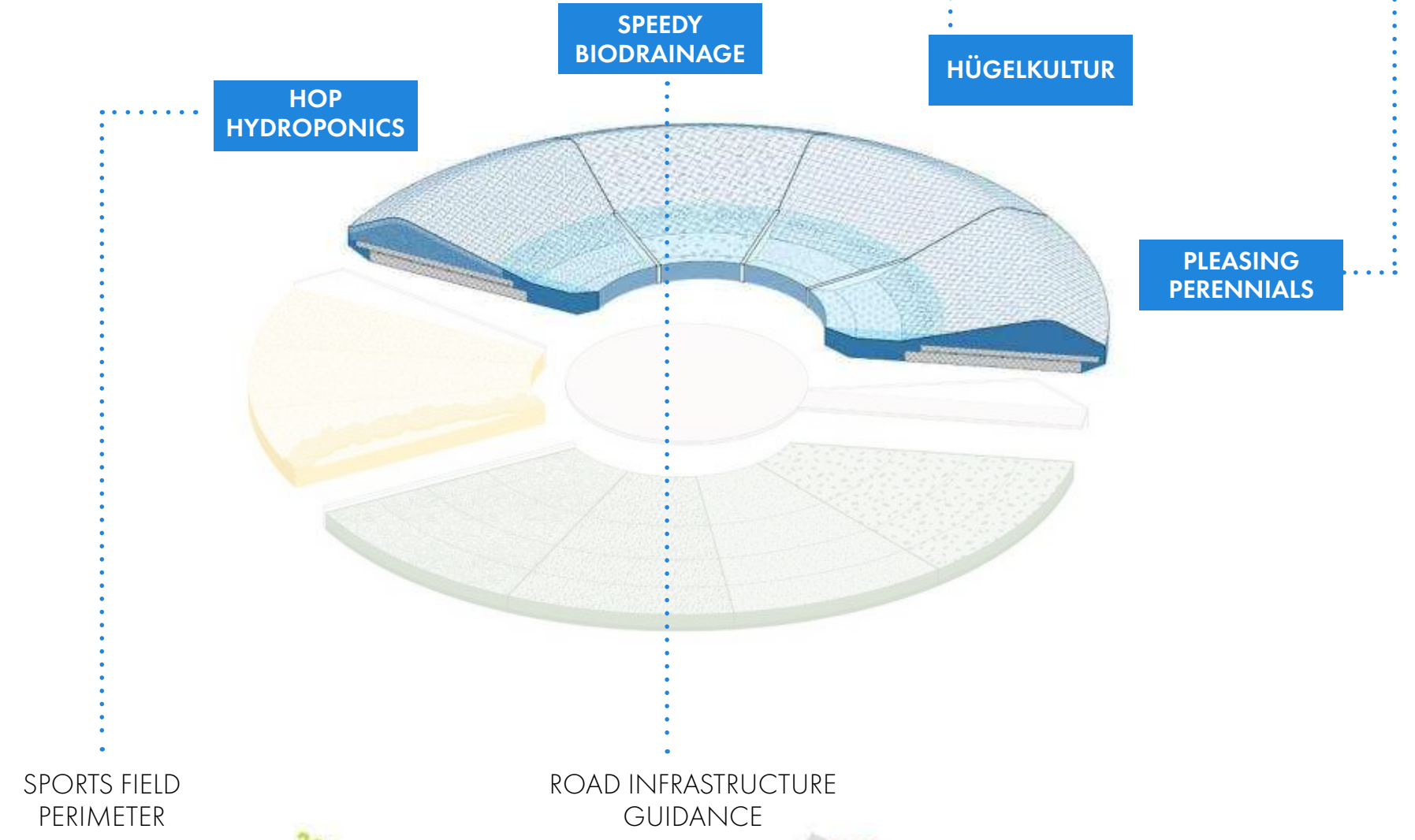

HOP HYDROPONICS

SPEEDY BIODRAINAGE

HÜGELKULTUR

PLEASING PERENNIALS

SPORTS FIELD PERIMETER

ROAD INFRASTRUCTURE GUIDANCE

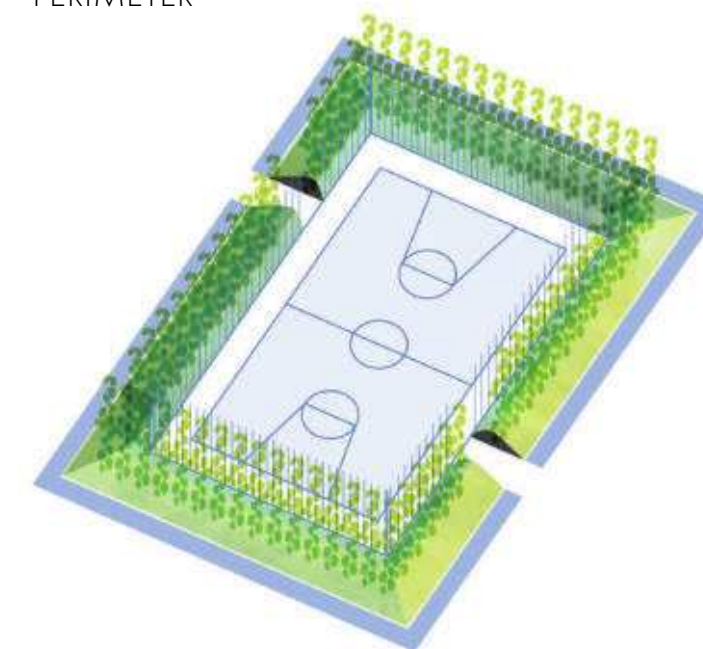

# SPONGE GARDEN TEST - WAVING WADI



- Deep monitoring well (-4m depth)
- Topsoil monitoring well (-1m depth)
- Surface water monitor
- Hygrometer (humidity monitor)
- ⊙ Underground sluice gate

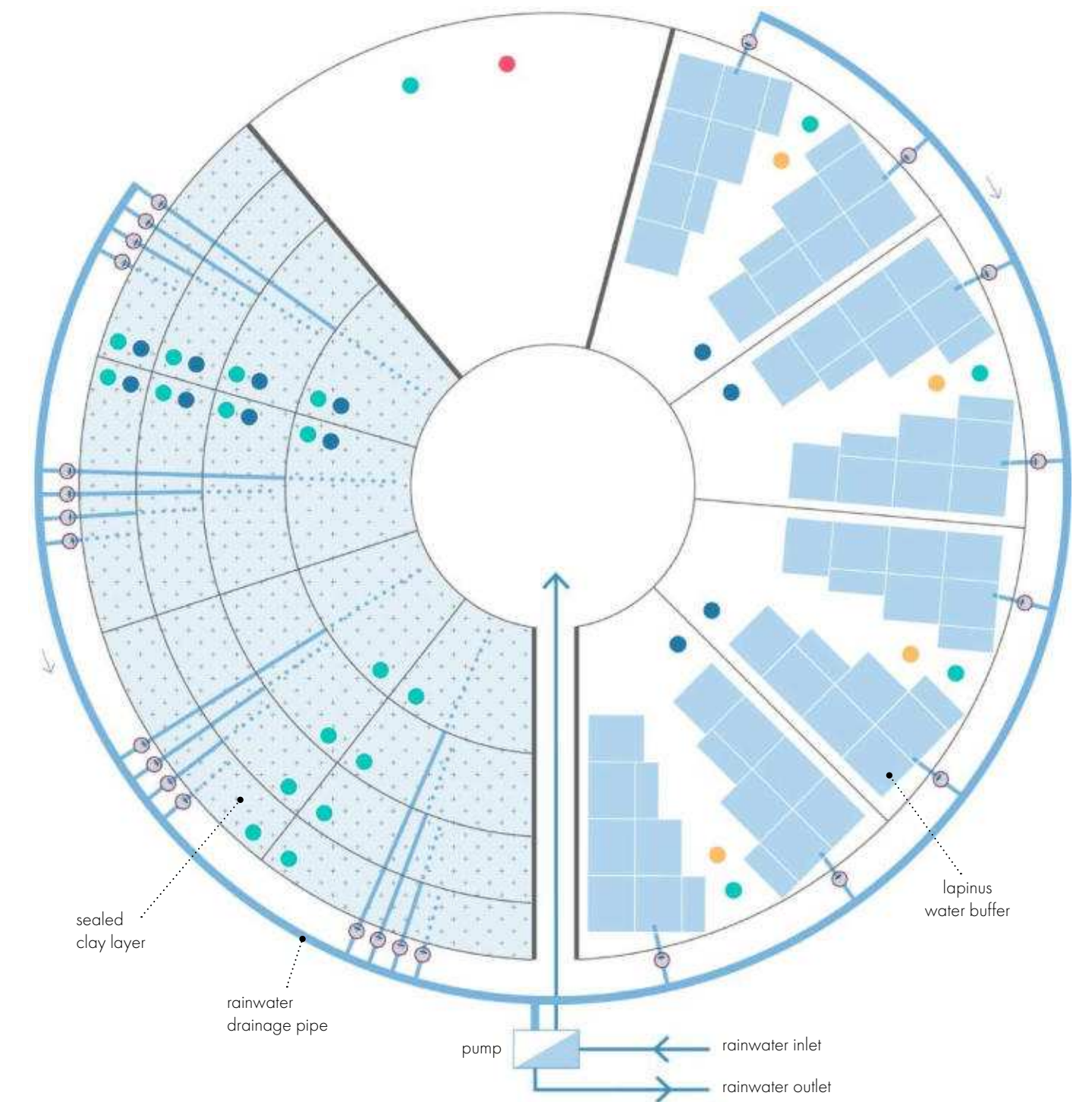

Setup of the hydrological monitoring infrastructure of the test-site

# SOIL CUBICLES

ROTTERDAM SOILS

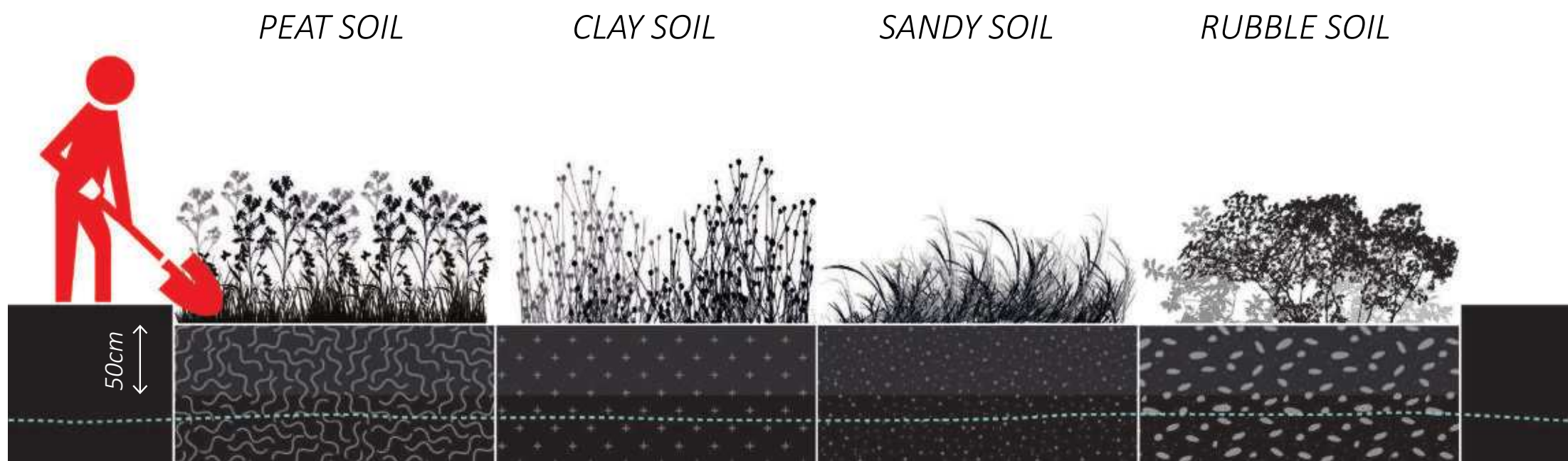

Schematic setup of the soil cubicles



Peat soil      Clay soil      Sandy soil      Rubble soil  
**Rotterdam soils**



Leaves, grass      Woodchips      Compost      Perlite      Vermiculite      Super absorbent polymer      Lapinus fibers  
**Soil amendments**



PRIMARY GOAL FOR EASY USAGE IN PRIVATE GARDENS

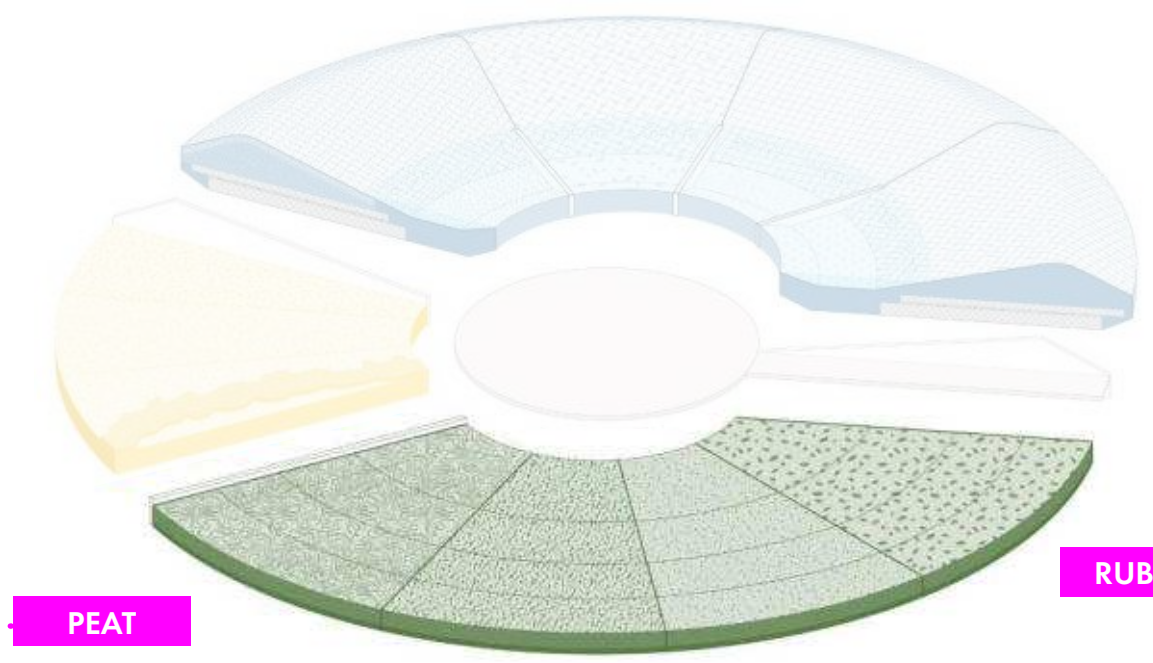

# DEPAVE GARDEN

SUPER INFILTRATION

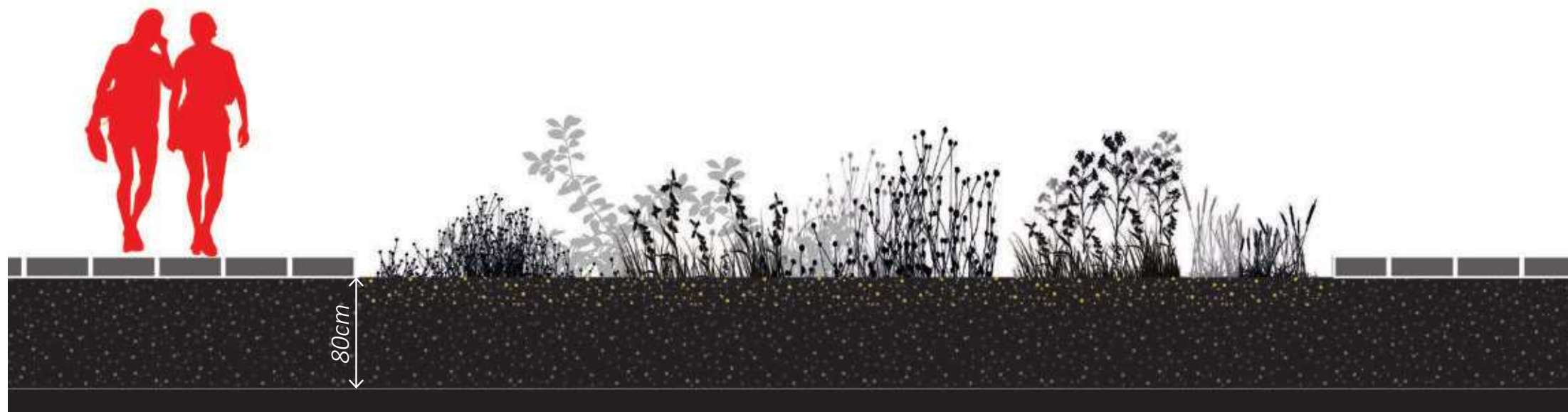

Schematic setup of the depave garden

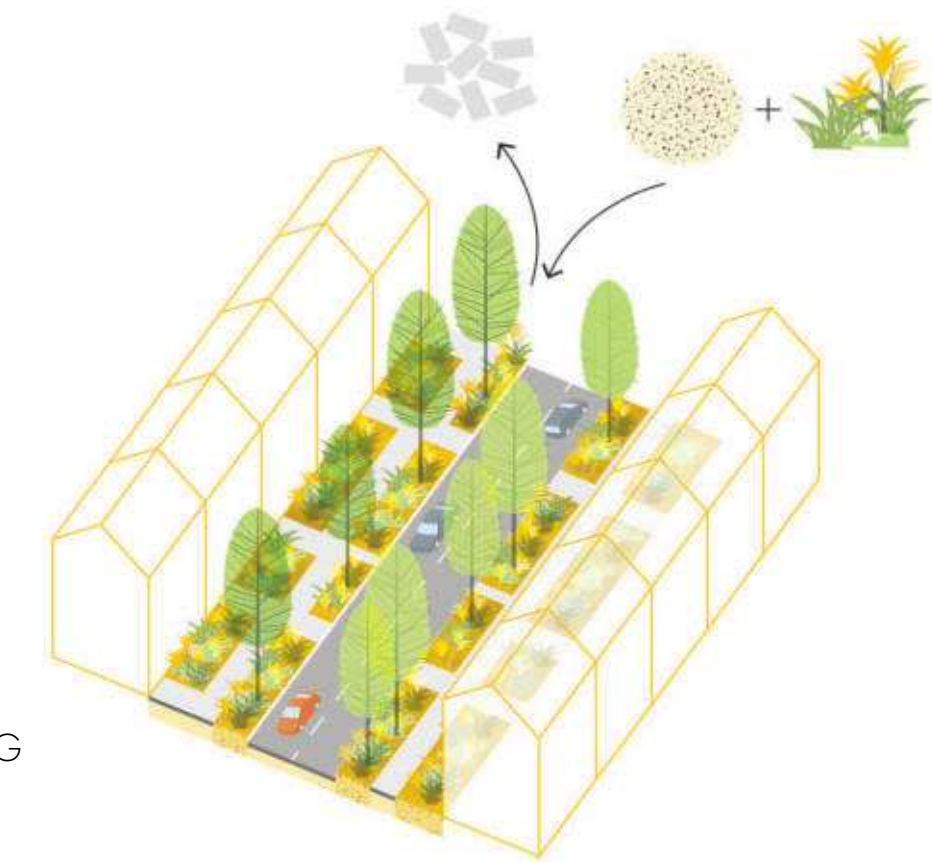

SOFTENING STREET

SUPER INFILTRATION

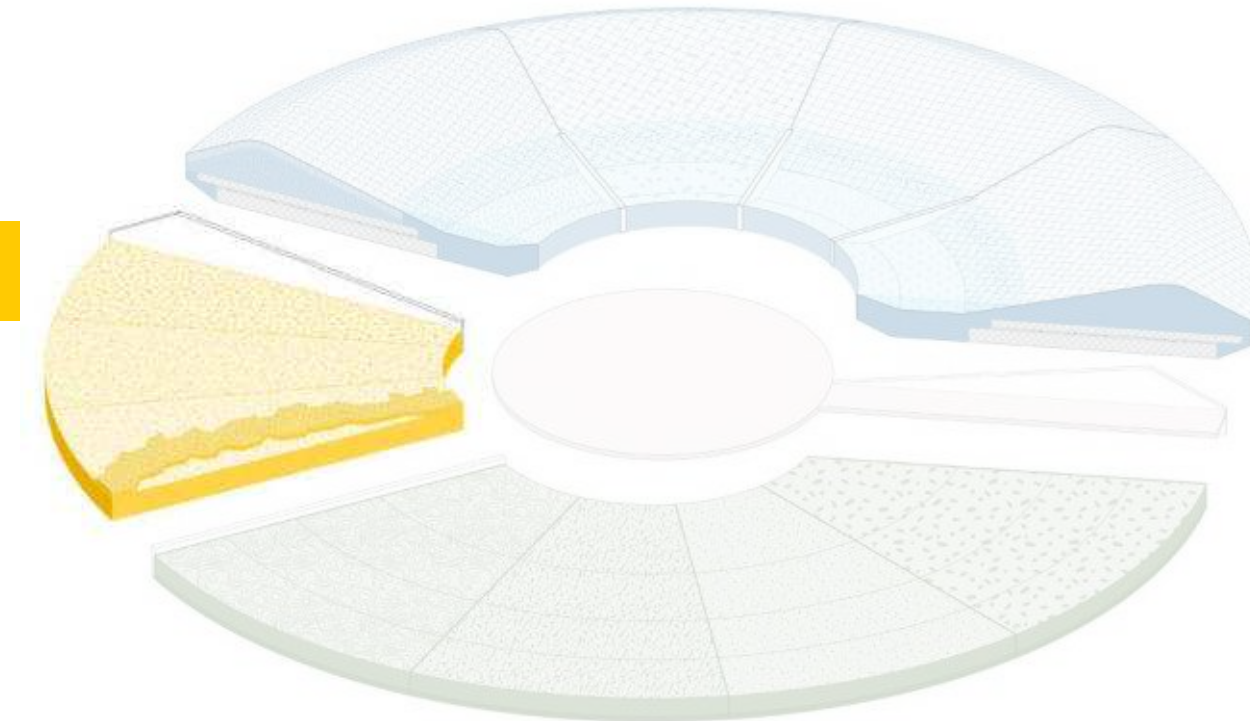

SOFTENING PAVED GARDENS



# SPONGE SOILS AND PLANTING

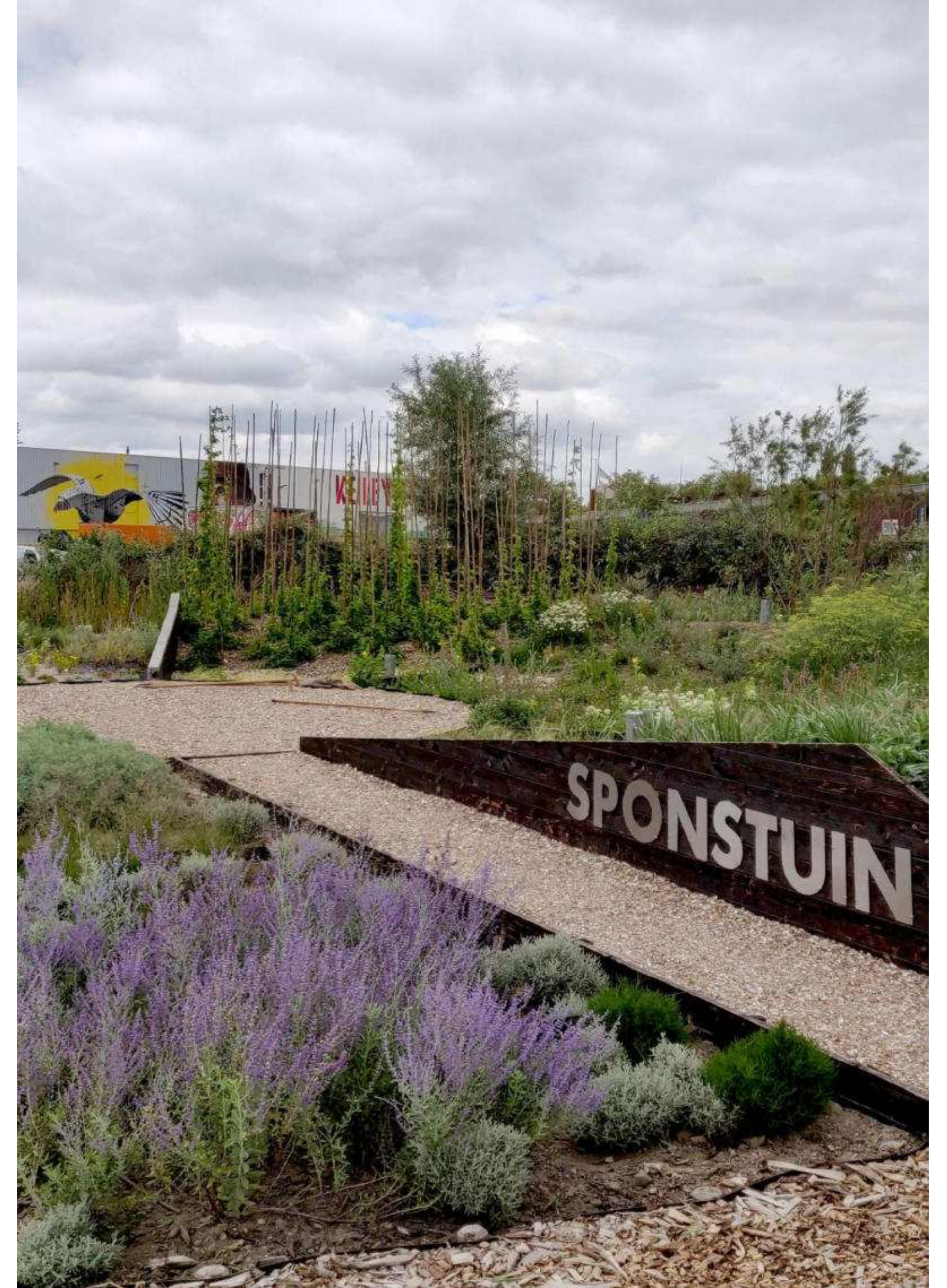

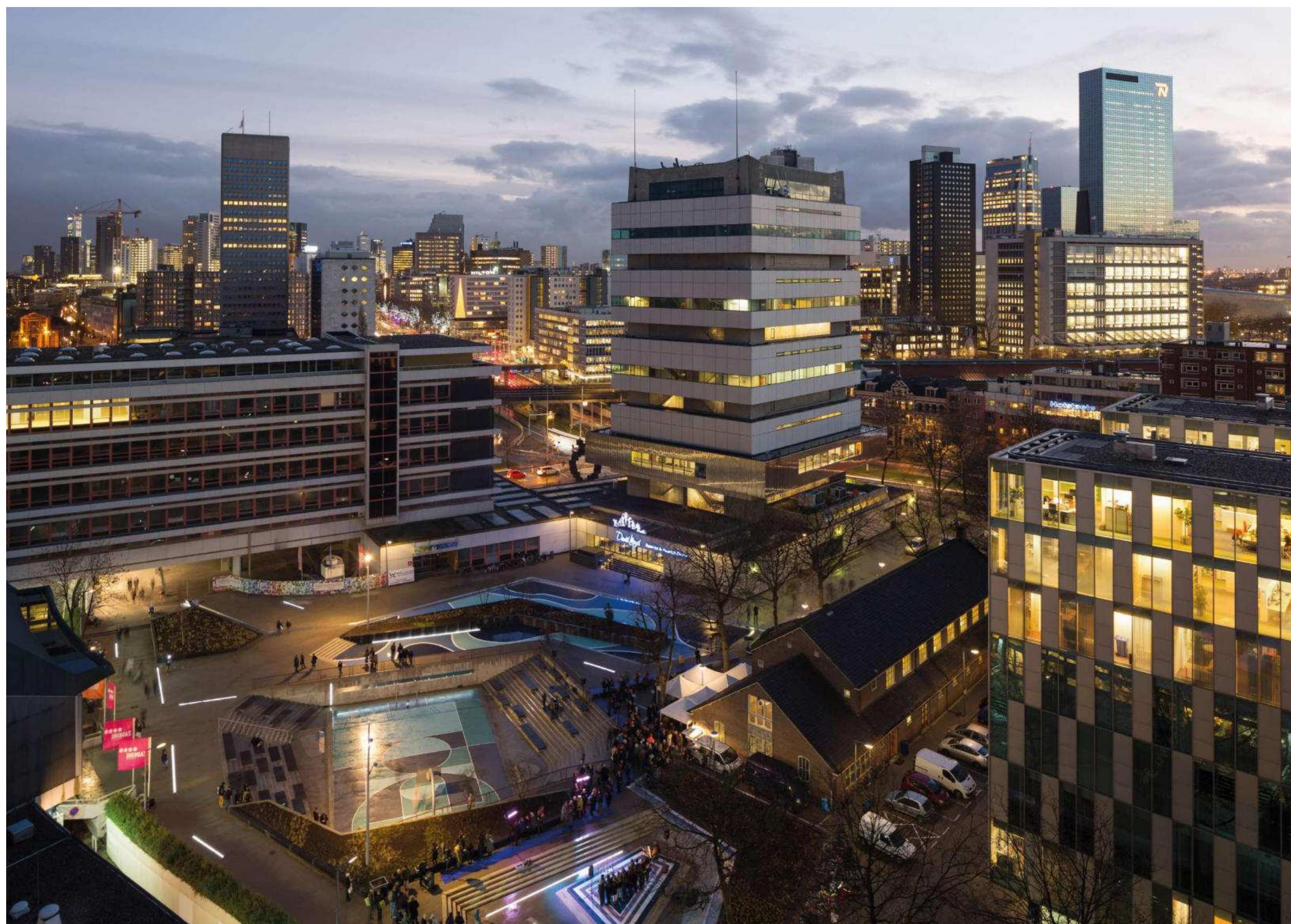

# DE URBANISTEN

Keilestraat 9F  
3021 BP  
Rotterdam

E: [info@urbanisten.nl](mailto:info@urbanisten.nl)  
W: [www.urbanisten.nl](http://www.urbanisten.nl)  
T: +31 650 201 080

**Contact:**

Dirk van Peijpe  
[dirkvanpeijpe@urbanisten.nl](mailto:dirkvanpeijpe@urbanisten.nl)